1955 Tiger Roar

Ray Allman May 5, 1933

Digitized by the Internet Archive
in 2015

https://archive.org/details/tigerroar1955moun

The Tiger Roar

1955 Volume VIII
Edited Annually By
The Senior Class
of
MOUNT PLEASANT HIGH SCHOOL
Mt. Pleasant, North Carolina

3 3083 00562 2417

Foreword

Father Time is writing 'finis' for the editors of the TIGER ROAR of 1955, and, in these fleeting moments, the annual staff covets the privilege of submitting this brief preface to the eighth yearly publication of Mount Pleasant High School.

It is our desire to make this volume of the TIGER ROAR a record of the trials and triumphs of high school life rather than a memorial to Literature and Art. We trust that as you turn each page a train of pleasant memories will echo through your mind, recalling to you those unforgettable years at Mount Pleasant High.

The annual staff also sincerely hopes that the innovations which we have seen fit to inaugurate in this issue will meet with your approval and that its readers may derive the same degree of pleasure that we have experienced in compiling it.

When the shadows begin to fall and the candle of life burns low, by taking this volume from its shelf, you will remember your high school days. If, from this remembrance, you are refreshed and pleased, we, the editors, will know our labors have not been in vain.

For this, then, we, the editors, give to you the TIGER ROAR of 1955 of Mount Pleasant High School.

EDGAR TREXLER

Dedication

For his devotion to athletics, his determination for sportsmanship, his friendly character and his teaching ability, we, the Seniors of nineteen hundred fifty-five, gratefully dedicate this the eighth edition of the TIGER ROAR to CHARLES PALMER HARRILL, the beloved athletic director of Mount Pleasant High School.

Administration

MR. CARL A. FURR
Superintendent
Cabarrus County Schools

DR. A. L. BARRINGER
Chairman

C. LIPE BARRIER
Secretary

JACK BARRIER
Vice Chairman

FLOYD MOOSE

ARCHIE CLINE

MOUNT PLEASANT SCHOOLS COMMITTEE

Faculty

MR. LUTHER A. ADAMS
Principal

MRS. E. J. HARBISON
Mathematics

MISS MADGE SOWELL
English

MISS ROSA JAMES
History

MISS CAROLYN MILLS
English

MRS. NANCY HUEY
Librarian

MRS. H. S. LEAFE
Science

MISS CAROLYN GRIFFIN
Bible

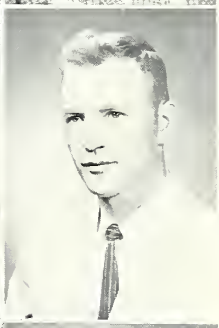

MR. CHARLES HARRILL
Physical Education
Civics, Coach

MISS RUTH JAMES
Home Economics

MR. HARRY JENKINS
Commercial

MR. M. R. McLEOD
Agriculture

MRS. EMMA CROWE
Eighth Grade

MRS. ANN FISHER
Eighth Grade

MR. RALPH PLATTE
Eighth Grade

MISS ELLEN BLACKWELDER
Secretary

MR. HENRY FORREST
Band Director
(Not Pictured)

NOT PICTURED

The Tiger Roar Staff

LINDA FISHER
Editor-In-Chief

MILDRED MILLS
Business Manager

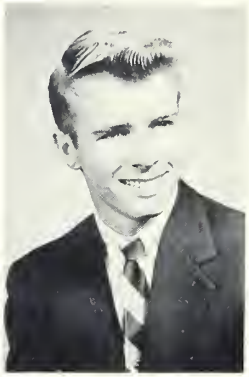

TONY AREY
Advertising Manager

HARRY COOK
Sports Manager

Seated: Tony Arey, Linda Fisher, Mildred Mills. *Standing:* Kay Mullis, Lovine Burris, Coy Plott, Edgar Trexler, Harry Cook, Tommie Foil, Frances Hess.

Seniors

Seniors

Senior Class Officers

LEFT TO RIGHT:

Edgar Trexler ..... *President*
Tommie Foil ..... *Secretary*
Jarrette Hammill ..... *Treasurer*
Morgan Walker ..... *Vice-President*

FLOWER Gardenia

COLORS Baby Blue and White

MOTTO *"They Can Who Think They Can"*

JEAN KAYDELL ALLMAN

Glee Club 1,3,4; Social Club 2,3; Monogram Club 4; Chief Cheerleader 3,4; Queen of Athletic Carnival 4; Bus Patrolman 1,2,4; F.H.A. Club 1,2; Boosters Club 2; Cafeteria Assistant 4; Office Secretary 4; Superlative.

SARA JANE ALLMAN

Social Club 2,3,4; Superlative; Bible Club 1,2; F.H.A. 1,2; Glee Club 1; Social Club Secretary-Treasurer 4; Beta Club 3,4.

TONY JOSEPHUS AREY

Football 1,2,3,4; Basketball 1,2,3,4; Monogram Club President 3; Monogram Club 2,3,4; Baseball 3,4; Annual Staff; Junior Play; Senior Play; Co-Captain Football 4; Co-Captain Basketball 2; School Reporter 3; Bus Driver 3,4; Bible Club 4; Dairy Team Contest 3; School Paper Distributor 4.

BARBARA LEE BALDWIN

F.H.A. 1; Glee Club 2; Bible Club 3; Social Club 4.

Seniors

JOE DAVIS BARRIER

F.F.A. Club 1,2,3,4; Social Club 3; Commercial Club 4; Photography Club 2; Bus Driver 3,4; Bible Club 4; Dairy Team Contest 3; School Paper Distributor 4.

BETTY LOUISE BARRINGER

F.H.A. Club 1,2; Boosters' Club 2; Library Club 2; Library Club Secretary 2; Social Club 3,4; Commercial Club 3; Assistant Editor of School Paper 3; Glee Club 3; Beta Club 3,4; Lettergirl 3,4; Office Secretary 4.

JOYCE ANN BODENHEIMER

Glee Club 1; F.H.A. Club 2; Library Club 2; Social Club 3,4; Commercial Club 3.

GEORGE HERMAN BOST

Baseball 1,2,3,4; Football 3,4; F.F.A. Club 1,2,3,4; Monogram Club 1; Commercial Club 1; Bus Driver 1.

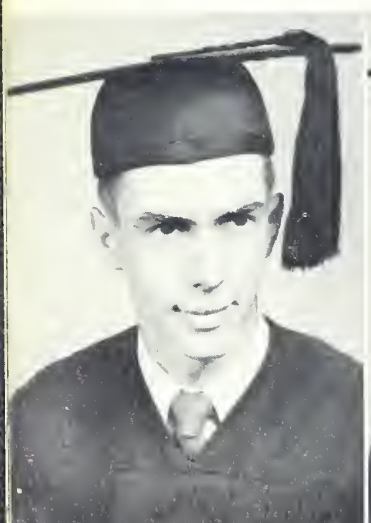

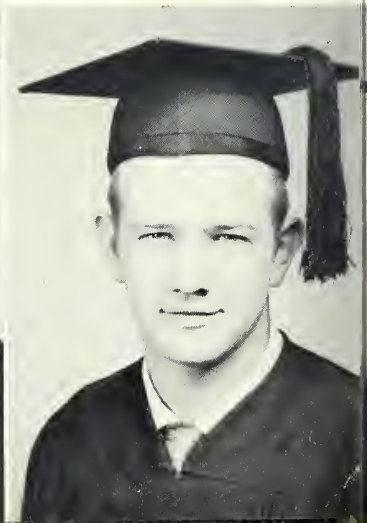

MARY FRANCES BURRIS
F.H.A. 1,2; Library Club 2; Social Club 3,4; Glee Club 2,3,4; Cafeteria Assistant 1.

MILDRED LOVINE BURRIS
Glee Club 1,2,3; F.H.A. 1,2; Vice-President of Booster Club 2; President of Library Club 3; Commercial Club 3; Beta Club 3,4; President of Social Club 4; Office Secretary 4; Marshal 3; Annual Staff.

VICTOR LEE CASPER
Bible Club 3; Monogram Club 2,3,4; Football 1,2,3,4; Basketball 2; Baseball 1,3,4; Junior Play; Superlative.

DORIS MARY ETHEL CLINE
Office Secretary 4; President Commercial Club 4; Secretary Booster Club 2; F.H.A. Club 1,2,4; Historian F.H.A. Club 4; Social Club 3,4; Photography Club 2; Glee Club 1,2,3; Bible Club 1; Chairman Committee Junior-Senior Banquet; Committee for Junior Play.

Seniors

JANE PAULINE CLINE
F.H.A. 1; Glee Club 1; Boosters' Club 2; Library Club 2; President of Library Club 2; Bible Club 3,4; Secretary of Bible Club 4; Vice-President of Bible Club 4; Beta Club 3,4.

LINDA LOUISE CLINE
Basketball 1,3,4; Cheerleader 2,3,4; Monogram Club 4; Social Club 3; Commercial Club 2; Editor-in-Chief of school paper 2; F.H.A. 1; Superlative.

FRANCES CAROLYN COOK
Basketball 1,2,3,4, Co-Captain 4; Bible Club 1,2; Glee Club 1,2,3; Beta Club 3,4; Monogram Club 4; Class Secretary 2; Letter Girl 3,4; Superlative; Vice-President of Cabarrus County F.H.A. 3; President of Cabarrus County F.H.A. 4; F.H.A. Club 1,2,3,4; Marshal 1; Chief Marshal 3; Office Secretary 2.

HARRY LEE COOK
Football 1,2,3,4; Baseball 1,2,3,4; Basketball 1,2,3; Superlative; Annual Staff; Social Club 3; Monogram 2,4; Bus Drivers' Club 2,3,4; Co-Captain Football 3,4; Business Manager of Junior Play; Girls' Basketball Manager 4; Driver of Activity Bus 4.

THOMAS NOOK CORL
Baseball 1,2,3,4; F.F.A. Club 1,2,3; Bus Driver 2,3,4; Bus Drivers' Club 2,3,4; Basketball 2; Social Club 2,3.

AGATHA SUE COX
Boosters' Club 2; F.H.A. Club 1; Glee Club 1,2,3; Social Club 3,4; Bible Club 4; Lettergirl 2,3,4; Commercial Club 2.

HAROLD DAVID CRAYTON
F.F.A. Club 1,2,3; Social Club 1; Commercial Club 1, Basketball 1.

KERMIT LYNN CRUSE
Baseball 1,2,3,4; Monogram Club 2,3,4; F.F.A. Club 1, 2,3,4; Bus Driver 1,2,3,4; Bus Drivers' Club 2,3,4; Basketball 2.

Seniors

LINDA LEE FISHER
Miss Hi Miss; Editor-In-Chief of Annual; Marshal 3,4; Cheerleader 1,2; Homecoming Queen 3; Beta Club 3,4; Band President 1,2,3,4; Monogram Club 2,3,4; Office Secretary 4; Junior Play; Senior Play; F.H.A. Club 1,2, 3 (President 3); Superlative 4; Glee Club 4; School Paper Staff.

IRIS DUREN CULP
Glee Club 2,3; Commercial Club 2; Social Club 3,4; Bible Club 1,4; Cafeteria Assistant 1,3; Softball 1.

VIVIAN ROSE FAGGART
Bible Club 1; F.H.A. Club 1,2,4; F.H.A. Secretary 4; Boosters' Club 2; Social Club 3,4; Editor of School Paper 4; Bus Patrolman 2,3,4; Photography Club 2; Junior Play Committee.

WARREN IRENE FOIL
Queen of Athletic Carnival 1; Marshal 1,2; F.H.A. Club 1,2,3 (President 4); Bible Club 1,2; Band Vice-President 1,2,3 (Secretary 4); Glee Club 2; Cafeteria Cashier 3,4; Social Club 3,4; Beta Club 3,4; Junior Play Prompter; Senior Play; Office Secretary 4; Class Secretary 4; Annual Typist; Superlative; School Paper Staff.

BETTY SUE FREEZE
F.H.A. 1,2; Bible Club 1,4; Glee Club 1,2,3; Commercial Club 2; Social Club 3,4.

FRANCES ELLYN GOODMAN
Social Club 2,3; Basketball 1,2,3,4; Junior Play; Senior Play; Monogram Club 2,4; Lettergirl 3,4; F.H.A. 1,2; Class Historian.

JOHN NORMAN GOODMAN
Cafeteria Assistant 3,4; Commercial Club 3; Paper Staff 3; Stage Manager for Junior Play; Boosters' Club 4; Photography Club 2; Superlative; King of Athletic Carnival 4; Substitute Bus Driver 3,4; Assistant Circulation Manager for School Paper 3; Bible Club 4.

MARIE CATHERINE GOODMAN
Glee Club 1; Library Club 2; Student Librarian 2; Boosters' Club 2; Commercial Club 3; Social Club 3,4.

Seniors

JARRETTE LYDIA HAMMILL
Bible Club 1,2; Vice-President of Bible Club 1; F.H.A. 1,4; Glee Club 1,2; Social Club 2,3; Beta Club 3,4; Secretary Beta Club 4; Monogram Club 4; Secretary Monogram Club 4; Senior Class Treasurer; Basketball 1,2,3,4; Co-Captain Basketball Team 4; Flag Barrier 3,4; Superlative.

MIRIAM ROSE GOODMAN
Glee Club 1,2,3,4; F.H.A. 1,2; Boosters' Club 2; Social Club 2,3,4; Tenth Grade Queen.

GEORGE FRANKLIN HAHN, JR.
F.F.A. 1,2,3,4; Photography Club 2; Social Club 3; Bible Club 4; Commercial Club 4.

ALICE GWENDOLYN HARVELL
Boosters' Club 1; Library Club 1,2,3; Commercial Club 4; Social Club 4; Glee Club 1,2; Basketball 1,3,4; Softball 1,3; Assistant Editor of School Paper 4; Secretary-Treasurer of Library Club 1,2; Vice-President of Library Club 3; F.H.A. 1,2.

FRANCES MARIE HESS
F.H.A. 1,2,3,4; Bible Club 1,2,3,4; Bible Club President 3,4; Parliamentarian of F.H.A. 4; Glee Club 1,2; Social Club 2,3; Beta Club 3,4; Annual Typist; Superlative.

ELIZABETH ANN HOPKINS
F.H.A. 1,2; Social Club 2,3,4; Bible Club 1, 2, 4; Beta Club 3,4; Glee Club 1,3,4; Basketball 3; Junior Play; Senior Play.

NANCY CAROLYN JAMES
Glee Club 1,2; F.H.A. 1,2; Bible Club 2; Social Club 4; Beta Club 3,4; Library Club 2; Boosters' Club 2,3.

JOHN KENNETH KIMRAY
F.F.A. 1,2,3,4; Bible Club 2,3,4.

Seniors

FRANK MARTIN KLUTTZ
F.F.A. 1,2,3,4; Bus Driver 3,4; Bible Club 4; Bus Drivers' Club 3,4; Social Club 3; Photography Club 2; Commercial Club 1.

BILLY RAY KRIMMINGER
Boosters' Club 1,2; F.F.A. 1,2,3,4; Social Club 3; Bus Driver 3,4; Bible Club 4; Activities Bus Driver 4; Photography Club 2; Travel Club 3; Bus Drivers' Club 3,4.

HARVEY DICK LYERLY
Newton-Conover High School 1,2,3; Science Club 3; Vice-President Science Club 3; Chief Printer "Hi-Life" 3; Commercial Club 4; Joke Editor Commercial Club 4; Editor-In-Chief of Commercial Club 4; Senior Play; Superlative.

EARLINE AREITTA MARTIN
Commercial Club 4; Vice-President Commercial Club 4; Glee Club 1,2,3; Boosters' Club 2; Social Club 3,4; Photography Club 2; Committee for Junior Play; Cafeteria Assistant 1,2,3; Chairman Project Committee of F.H.A. 4; F.H.A. 1,2,4.

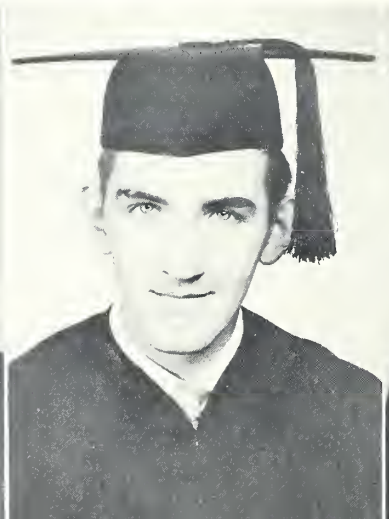

WILLIAM HENRY McMAHAN

Football 1,2,3,4; Basketball 1,2; Glee Club 3,4; Senior Play; Junior Play; Social Club 1,2,3; Travel Club 3; Bible Club 4; Superlative.

MILDRED ANNE MILLS

Basketball 1,2,3,4, Co-Captain 2; Bible Club 1,2; Glee Club 1,2; Social Club 2,3; Beta Club 3,4; Monogram 4; Class Secretary 1,3; Flag Barrier 3,4; Superlative; F.H.A. 1,2,4; Marshal 1,2; Senior Play; Annual Staff; Student Librarian.

BRADY EUGENE MOOSE

F.F.A. 1,2; Social Club 1,2; Commercial Club 1; Baseball 1,2,3,4; Bus Driver 1,2,3,4; Superlative; Paper Paper Staff; Bus Drivers' Club 3,4.

AARON WILLARD MOOSE

Bible Club 1,4; Social Club 3; Commercial Club 2; Bus Driver 2,3,4; F.F.A. 1,2,3,4; President of F.F.A. 4; Swine and Beef Cattle Team; Bus Drivers' Club 3,4.

Seniors

JULIA PATRICIA KAY MULLIS

Journalism Club 1,2; Basketball 1; Student Council 1; Marshal 2,3; Annual Typist; Tri Hi Y Secretary 2; Library Club Treasurer 1; Beta Club 3,4; Glee Club Pianist 3; Commercial Club Secretary 3; Social Club 3; F.T.A. 4; Class Treasurer 3; F.H.A. 2; Public Speaking 1; Superlative.

FRANCES NADINE PETREA

Basketball 1,2,3,4; Bible Club 1,2; F.H.A. 1,2; Glee Club 1,2,3,4; Social Club 2,3; Monogram Club 2,4; Chief Majorette 3,4; Superlative; Attendant to Homecoming Queen 3; Junior Play; Senior Play; Glee Club Librarian 4; Cheerleader 1.

COY WALTER PLOTT

Football 1,2,3,4; Basketball 1,2,3,4; Baseball 3,4; Social Club 3; Monogram Club 2,4; Vice-President of Monogram Club 4; Annual Staff; Superlative; Treasurer of Class 2; Junior Play.

GRADY HOWARD RITCHIE

Bible Club 1,2,3,4; F.F.A. 1,2,3,4; Baseball 1,2,3; Bible Club Christmas Play 3,4.

TOMMY CAROLLE SHINN
F.F.A. 1,2,3,4; Commercial Club 1,2; Social Club 2,3; Bible Club 4; Bus Driver 2,3.

JOANN SHOE
Library Club 2; Bible Club 3,4; Social Club 3; Commercial Club 4; Commercial Club News Reporter 4; Glee Club 4.

MARGIE VIRGINIA SMITH
Bible Club 1,2,3,4; F.H.A. 1; Glee Club 1,2,3; Beta Clu 3,4; President of Bible Club 3; School Store Assistan 2,3,4; Cafeteria Assistant 4; Class President 2; Basket ball 1; Softball 3; Social Club 4.

WILLIAM BROWN SMITH
F.F.A. 1,2; Dairy Cattle Judging Contest 2; Social Clu 3,4; Secretary-Treasurer Travel Club 2; Football 3,4 Monogram Club 4; Glee Club 4; Senior Play; Superlative

Seniors

KAY FRANCES STALLINGS
Winecoff 1,2; Glee Club 1,2,3,4; Basketball 1,4; Office Secretary 2; F.H.A. 1,2; Social Club 3,4; Commercial Club 3; F.H.A. Secretary 1; Library Club 1,2; Softball 1,2; Class Poet 4; Art Club 2.

DORIS JEAN STANCIL
Homeroom Play 1; Library Club 2; Secretary of Library Club 2; Bible Club 3,4; Social Club 3; Glee Club 4.

LOUIS RITCHIE SUTHER
Social Club 2,3; F.F.A. 1,2,4; Boosters' Club 2; Glee Club 1; Bible Club 4.

EDGAR RAY TREXLER
Bible Club 1; Basketball 1,2,3,4; Band 1,2,3,4; Glee Club 3,4; Monogram Club 2,4; Social Club 3; Class President 3,4; School Reporter and Photographer 3,4; Annual Staff; Beta Club 3,4; President Beta Club 4; Vice-President Beta Club 3; Junior Play; Senior Play; Superlative.

DORIS AILEEN TROUTMAN
F.H.A. 1,2; Bible Club 1,2; Beta Club 3,4; Vice-President Social Club 4; Queen of Athletic Carnival 3; Band 1, 2,3,4; Vice-President Future Teachers 4; Homeroom President 3; Student Librarian 3; Office Secretary 4.

MORGAN LESTER WALKER
Vice-President Class 1,2,3, 4; Football 1,2,3,4; Co-Captain 1,2,3; Basketball 1, 2,3,4, Captain 1,2,3,4; Baseball 1,2,3,4; Beta Club Treasurer 3; Monogram Club 2; Social Club 3; Bible Club President 4; Junior Play; Senior Play; Superlative.

JAMES DENNIS WISHON
Photography Club 1; Commercial Club 3; Social Club 2; Monogram Club 4; Bus Drivers' Club 4; Bus Driver 4; Baseball 1,2,3,4; Paper Staff 3; Superlative.

Seniors

CATHY CRUSE

STEVIE COOK

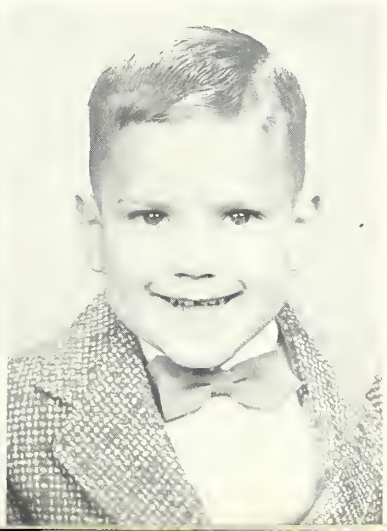

MASCOTS

Class Poem

As the year '55 comes to its end
We, Seniors, say good-bye to our many friends;
We wish them luck through out the years,
And wish them success in their careers.
To our many teachers whom we hate to leave,
And some to whom we will always cleave
We say good-bye.

From the dear old school with its meaning true,
We leave with memories, old and new;
It has been the scene of our start in life,
And has taught us to search for truth and right.
We will always hold its banner high,
But now we salute as we pass by
To say good-bye.

We leave our hope, our luck, our tears,
To those who follow in the coming years;
To their success, as well as ours,
We leave Mount Pleasant for future powers.
One plea we make, through the years we thrive,
Remember your classmates of '55.
And now good-bye.

Kay Frances Stallings

School Song

Oh, when Mount Pleasant High School falls in line
We're going to beat our rivals everytime.
We're going to sing and shout and make some noise
Because our high school's filled with loyal girls and boys.
So, come on rah, rah, rah, Mount Pleasant High,
We're going to pledge ourselves to do or die.
We're going to sing our praises to the sky--by and by
Mount Pleasant is the school for me.

In Memoriam

MARGARET ANN BARBEE

October 17th, 1936
July 30th, 1954

Class History

When the familiar ring of the school bell sounded in the fall of 1951, ninety-nine green freshmen entered high school, with determination and hope of great accomplishments in the four years lying before them.

Our advisors were Miss Ruth James, Mrs. John Richards, and Mr. Luther Adams.

We chose Tony Arey, President; Morgan Walker, Vice-President; Mildred Mills, Secretary; and Linda Fisher, Treasurer.

A Square Dance was held in the school auditorium as our first class party. At the close of school, a swimming party was held at Mirror Lake.

Returning to our studies in the fall of 1952, our determination was higher than ever.

The result of the election of officers was: Margie Smith, President; Morgan Walker, Vice-President; Frances Cook, Secretary; and Coy Plott, Treasurer.

Our class advisors were Mrs. Carl Kluttz and Mr. Roy Webster.

Since the Square Dance was so much fun the year before, our class again decided upon another to be held in the school auditorium, as our first Sophomore party. The second one was a skating party which was held at Locust Skating Rink. At the close of school a swimming party was held at Happy's Lake.

Spring came and then Fall again, and we found ourselves entering school as Juniors. This was one of our busiest years. The class chose as their leaders Edgar Trexler, President; Morgan Walker, Vice-President; Mildred Mills, Secretary; and Kay Mullis, Treasurer.

Our class chose Green and White as the class colors along with the white gardenia as class flower. Our motto was, "In Thy Light We May See Light."

Our advisors were Mrs. E. J. Harbison and Miss Carolyn Mills.

A three-act comedy play was presented entitled, "The Imaginary Invalid." The cast was Morgan Walker, Frances Goodman, Ann Hopkins, Linda Fisher, Bill McMahan, Coy Plott, George Hahn, Joe Barrier, Tony Arey, Nadine Petrea, and Edgar Trexler. The play was directed by Miss Mills.

Our Junior-Senior Banquet came next. From the sale of Magazines, our class took the profit and presented the 1954 Junior-Senior Banquet, with "Graduation," as the theme.

As our first party our Junior year, we chose a Square Dance in the school auditorium. Our last Junior party was held at the Lions Hut.

Again the school bell rang. The Senior class of 1955 entered to finish their high school days.

The class chose Edgar Trexler, President; Morgan Walker, Vice-President; Tommie Foil, Secretary; and Jarrette Hammill, Treasurer.

The white gardenia was chosen as class flower. Baby blue and white were class colors. "They Can, Who Think They Can," was chosen as class motto.

The Senior class presented as their play, "There Goes the Bride." Those taking part in the play were: Morgan Walker, Mildred Mills, Linda Fisher, Tommie Foil, Frances Goodman, Edgar Trexler, Bill McMahan, Tony Arey, Ann Hopkins, Harvey Lyerly, and Nadine Petrea. The play was directed by Mrs. Harbison and Miss Sowell.

A number of Seniors spent five very pleasant days in Washington, D. C.

The hour has come to say farewell to our high school days. Never will we forget the long living memories of our high school life. Today we receive our diplomas, Tomorrow we lead.

FRANCES GOODMAN
Class Historian

Prophecy

The other day as I was looking back over my 1955 annual, I began thinking about what all those seniors of '55 are daing now in the year of 1969. The dreams af Lovine Burris, Earline Martin, Betty Barringer, Jane Allman, Nancy James and Barbara Baldwin have come true far these girls are now secretaries. Oh, yeah, Betty Sue Freeze is head secretary af a large firm in New Yark.

As you know Frances Goodman was married before graduatian, but she was not the only successful one in the field of matrimony. Iris Culp, Marie Goodman, Ann Hopkins, Jane Cline, Sue Cox, and Margie Smith have all made a touchdown in the game af love, too.

Tony Arey has certainly gone all out in professional football. I saw in a New York paper, edited by Edgar Trexler, a few articles abaut Tony, Morgan Walker, and Coy Plott, who are coaching their own teams now. Speaking of sports, Jarrette Hammill is coaching girls' basketball and Alice Harvell is playing for the Hanes Hosiery Mill Team.

In case any of you get sick, we have plenty of nurses now. Joan Shoe, Doris Stancil, Miriam Goodman, Mary Frances Burris and Joyce Bodenheimer all chose nursing as their profession. I hear that they are very successful.

Kay Allman, Kay Frances Stallings, Tommie Foil, Frances Cook, William Smith and Linda Fisher were interested in broadening their education so they chose their favorite colleges and went in search of knowledge. The latest news of them stated that they were still "slaving over books."

Passing a large farm yesterday that Kermit Cruse was auctioning off, I saw George Hahn. I wonder if George was buying another farm. Harold Crayton, Grady Ritchie, Herman Bost, Louis Suther, and George were all very interested in farming.

If you see any sailors on the street, look closely; they may be Nook Corl, Joe Barrier, or Tommy Shinn.

A few of our bus drivers are still driving. Norman Goodman and Bill Krimminger are driving transfer trucks; James Wishon is driving a bus for the Mount Pleasant Coach Campany.

Some of you may have seen those new teachers down at Mount Pleasant but in case you haven't, Doris Troutman is teaching the second grade and Frances Hess is a first grade teacher. I always did say that they were interested in children. Kay Mullis and Mildred Mills are also teaching, but they prefer high school students.

If you ever want to call a mechanic or a doctor, you will have to contact Vivian Faggart because she is a telephone operator. And, by the way, the best mechanic in town is Frank Kluttz. If you call the doctor, Doris Cline will answer because she is a secretary for our doctor here in Mount Pleasant.

Brady Moose is head correspondent for Cannon Mills, and I hear that Kenneth Kimray is making a name for himself there too.

When you travel around the country, you will see a lot of new construction work going on. The reason for that is because Victor Casper, Harvey Lyerly and Bill McMahan have all finished engineering school and are working to improve our state. Speaking of building things, somebody really went "all out" when they built that new plane with which Willard Moose set a flying record in the Air Force.

Nadine Petrea is the only member of the class that I had no information on until I went shopping. After purchasing a new dress, I discovered it was a Nadine Petrea Original.

I am very glad to know that all of the dreams of my class have come true. As for me, I am doing the least I can and taking life as easy as possible.

LINDA CLINE
Class Prophet

Last Will and Testament

SECTION I

Article I--We, the Senior Class of 1955, do hereby declare this to be our Last Will and Testament.

Article II--To our principal, Mr. Adams, and the faculty of Mount Pleasant High School, we leave our many thanks for the incalculable intellectual gifts and benevolent guidance bestowed upon us, not by the hands of time, but by the hands of those formerly stated devotees.

Article III--To the underclassmen who will soon travel the same paths we have tread, we leave the ideal standards which we have endeavored to maintain.

SECTION II

Nancy Allen leaves her curly hair on a rainy day to Shelby Leazer--get a permanent. Kay Allman leaves her position as chief cheerleader to Mary Ann Fisher. Jane Allman leaves her neat appearance to Joyce Eagle. Tony Arey leaves his A's on conduct to Ed Lockhart, who will be needing them. Barbara Baldwin leaves her shy, quiet manner to any junior in need of an A on conduct. Joe Barrier leaves his way with the girls to Aaron Misenheimer. Betty Barringer leaves her perpetual smile to Patsy Hahn, as if she needed it. Joyce Bodenheimer leaves her reserved manner to any undignified junior. Herman Bost leaves his unique hobby--tearing out clutches in bus No. 32--to Ted Auten. Mary Frances Burris leaves her blonde tresses to any peroxided junior. Victor Casper leaves his unbroken bones to Joe Mills, in hopes that he won't break the remainder of them in football next year. Doris Cline leaves MPHS slowly and nonchalantly. Jane Cline leaves her well worn textbooks to Jim Fisher, who will abuse them no more. Lovine Burris leaves her ability to get a diamond to Betsy Bost. Linda Cline leaves her unofficial position as chief noisemaker of the Senior Class to Sandra Burris. Frances Cook leaves her vocal chords to the MPHS cheering section, in order that the school spirit may survive next year. Harry Cook leaves his original air of indifference to any ambitious junior. Sue Cox leaves her position of news carrier to Margaret Rinehardt. Harold Crayton leaves his Ridge Crest jacket to any "cold-natured junior." Kermit Cruse leaves his auctioneering ability to any voracious talker. Iris Culp leaves her bookkeeping book to Jerry Drye. Vivian Faggart leaves her sympathy to anyone having to tolerate boring classes. Linda Fisher leaves her Title of Miss Hi Miss to Dot Ridenhour. Tommie Foil leaves her title "Most Likely To Succeed" to her sister, Paula. Betty Sue Freeze leaves her sense of humor to Edith Boger. Frances Goodman leaves her fun loving ways to Hap James. Marie Goodman leaves her big brown eyes to any blue-eyed junior. Miriam Goodman leaves her fiery red hair to any junior possessing no temper. Norman Goodman leaves his title of King to any deserving junior. George Hahn leaves his tactfulness with Mr. McLeod to Lipe Barrier. Jarrette Hammill leaves her ability to be an all county basketball star and co-captain of the basketball team to Sue Foil. Alice Harvell leaves her love of athletics to Jane Culp. Frances Hess leaves her friendliness and sparkling personality to Shirley Auten. Ann Hopkins leaves a certain football player under the management of Barbara Shaw--make him behave. Nancy James leaves her ability to go steady to Shirley Lambert. Kenneth Kimray leaves his bashfulness to any girl-crazy junior--it will keep you out of trouble. Frank Kluttz wills his bus to anyone wanting a trap. Bill Krimminger wills his D's on conduct to Aaron Misenheimer. Earlene Martin leaves MPHS gladly. William McMahan wills his superb Spanish grades to Henry Fisher--may he improve them. Mildred Mills leaves her title "Best All Around" to her brother, Joe. Brady Moose leaves his neatness to Eddie Foil. Willard Moose leaves bus No. 18 to Johnny Humphrey in hopes that he will learn to drive. Kay Mullis wills her musical talents to Libby Herion. Nadine Petrea wills her title as chief majorette to Joyce Sides. Harvey Lyerly leaves his ability to sleep in economics class to any junior needing rest. Coy Plott wills his ability to get along with Mrs. Harbison to Luther de Diego, Jr. Grady Ritchie wills his black hair to any junior desiring it. Tommy Shinn wills his ability to skip classes to Merle Sollinger. Joan Shoe wills her daintiness to Joyce Eagle. William Smith wills his position as courier for the football team to Butch Barringer. Doris Stancil leaves her chemistry book to anyone who can obtain passing grades under Mrs. Leafe. Louis Suther wills his uncouth ways in English class to anyone unable to tolerate the boredom. Edgar Trexler wills the presidency of the Senior Class to Tommy Krimminger. Doris Troutman wills her hopes of being a superior college student to Lucille Ritchie. Morgan Walker leaves his firm foundation, namely his big feet, to any junior needing support. James Wishon wills his habit of depositing thumbtacks in seats to Harold Cline.

KAY MULLIS
Class Testator

Miss Hi Miss

MISS LINDA LEE FISHER

Miss Hi Miss is chosen for her outstanding scholastic record, her forceful leadership, her sparkling personality, and her natural beauty and charm.

Superlatives

"MOST POPULAR"

Linda Fisher
Coy Plott

"FRIENDLIEST"

Frances Hess
William Smith

"WITTIEST"

Linda Cline
Harvey Lyerly

"MOST ORIGINAL"

Nadine Petrea
Victor Casper

Superlatives

"NEATEST"

Jane Allman
Brady Moose

"MOST TALENTED"

Kay Mullis
Bill McMahan

"BEST SCHOOL SPIRIT"

Frances Cook
Harry Cook

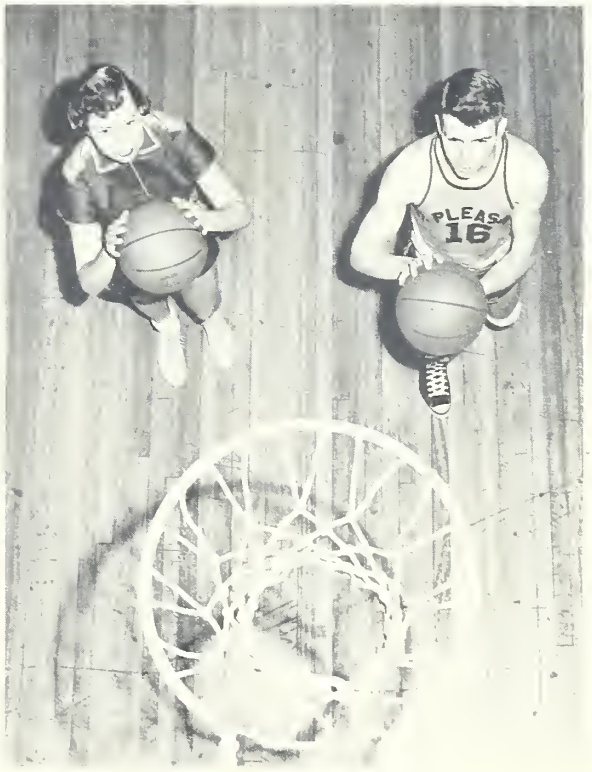

"MOST ATHLETIC"

Jarrette Hammill
Tony Arey

Superlatives

"BEST ALL AROUND"

Mildred Mills
Morgan Walker

"MOST LIKELY TO SUCCEED"

Edgar Trexler
Tommie Foil

"BEST LOOKING"

Kay Allman
James Wishon

"MOST STUDIOUS"

Lovine Burris
Norman Goodman

Junior Class Officers

Tommy Krimminger ..... *President*
James Moser ..... *Vice-President*
Sandra Burris ..... *Treasurer*
Joyce Eagle ..... *Secretary*

TED AUTEN
NED BLACKWELDER
BETSY BOST

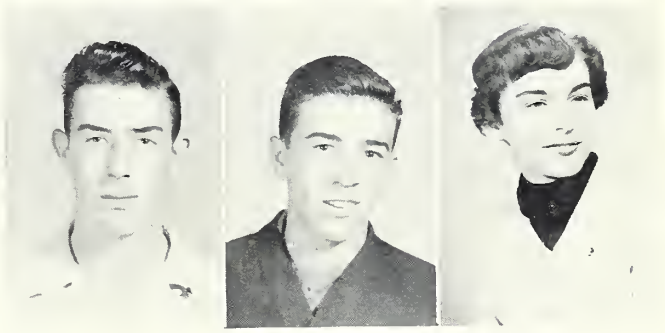

Juniors

MARVIN BOST
EUGENE BURRIS
SANDRA BURRIS
HAROLD CLINE

LARRY CLINE
NED CLINE
MAX CRUSE
JOYCE EAGLE

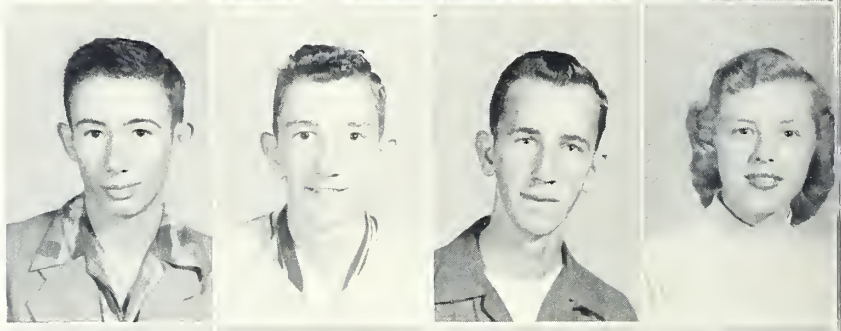

GENE EARNHARDT
EUGENE FAGGART
PEGGY FINK
SARA FINK

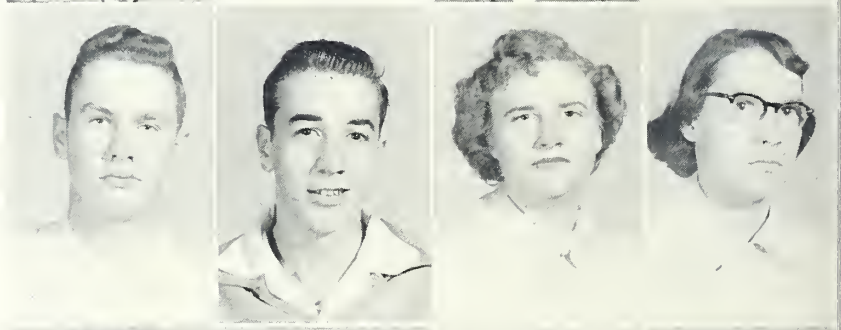

HENRY FISHER
JIMMY FISHER
EDDIE FOIL
EARL GRAY

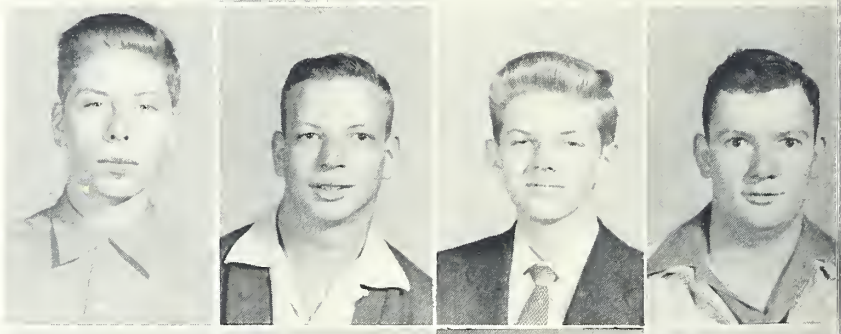

SHIRLEY GRAY
TED HAGLER
PATSY HAHN
ELIZABETH HENLEY

Juniors

PEGGY HENLEY
NED HUDSON
JOHNNY HUMPHREY
WAYNE ISENHOUR
TOMMY KRIMMINGER

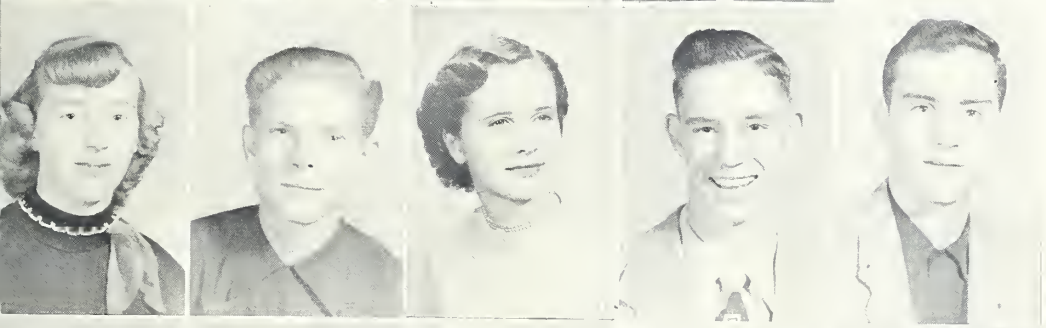

SHELBY LEAZER
EDWARD LOCKHARDT
JOYCE MILLER
GILES MISENHEIMER
WHITAKER MOOSE

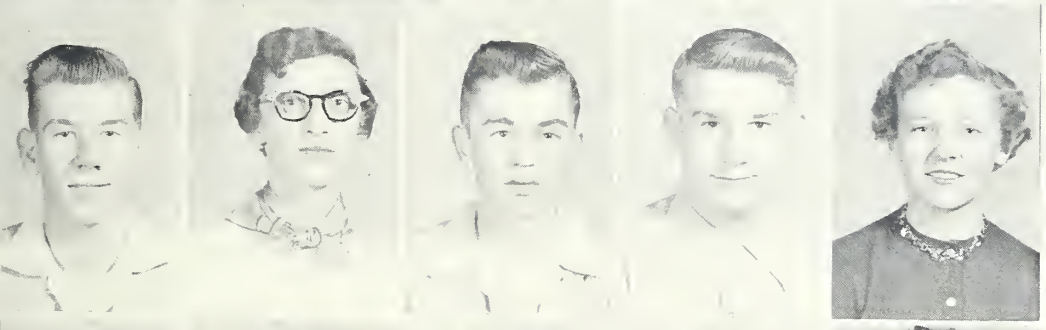

JAMES MOSER
DOT RIDENHOUR
BOBBY JOE RINEHARDT
JUNIOR RINEHARDT
LUCILLE RITCHIE

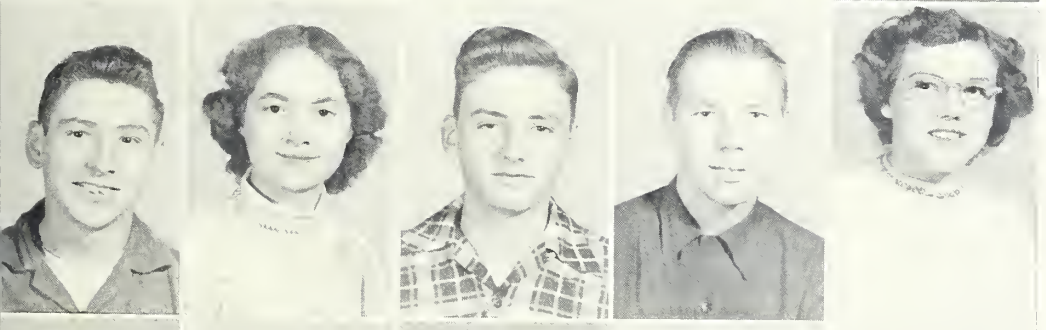

BOB SAFRIT
REBA SHINN
ROBERT SHINN
KENNETH SIFFORD
KAY STONER

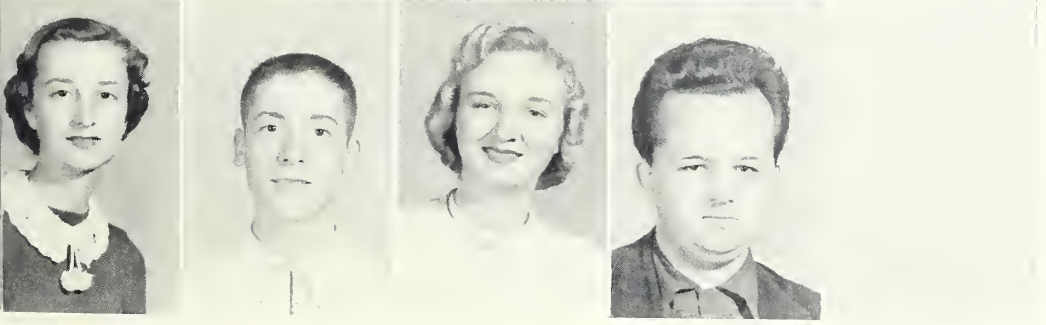

DORIS TALLEY
JOE EDDIE TROUTMAN
MARGIE WEAVER
GENE YARBOROUGH

S
M

Sophomores

JIMMY ALLMAN
CECIL ALLMON
SHIRLEY AUTEN
EVELYN BALLARD
LIPE BARRIER, JR.

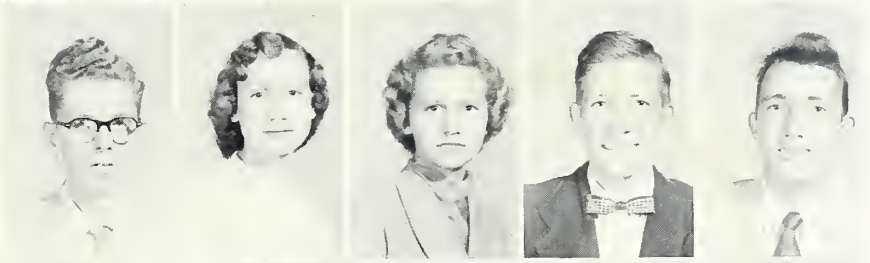

WILSON BAUCOM
EDITH BOGER
ALICE BOST
BOBBY BROOKS
JAMES BROOKS

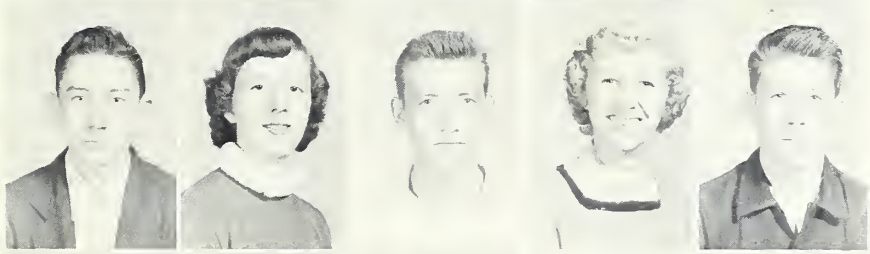

BOBBY BURRIS
JANE CULP
RAY DEAL
JEAN DOBY
CLYDE DRYE

BARBARA DULIN
IRIS DUNLAP
FRANCES EUDY
MAE EURY
GAIL FAGGART

BUDDY FISHER
MARY ANN FISHER
PAULA FOIL
SUE FOIL
TOMMY FREEMON

JAMES RALPH FURR
WAYNE FURR
JERRY HAMMILL
ELIZABETH HERION

Sophomores

RACHEL HONEYCUTT
PATSY HUNSUCKER
CLETUS HURLOCKER
ROBERT ISENHOUR
HAPPY JAMES

EVELYN KEZIAH
LORETTA LAMB
LUCILLE LAMBERT
SUE LINKER
LOIS LONG

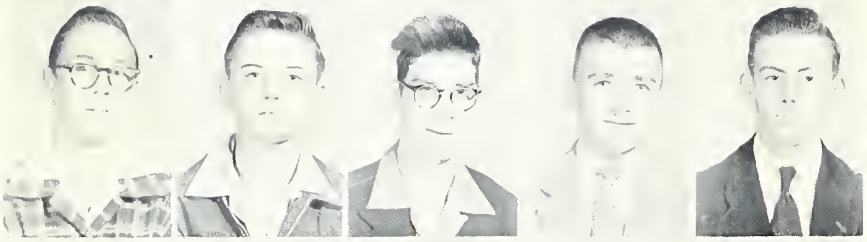

HAVIS McDONALD
WAYNE MILLER
DICKY MILLS
JOE MILLS
ALLAN MOOSE

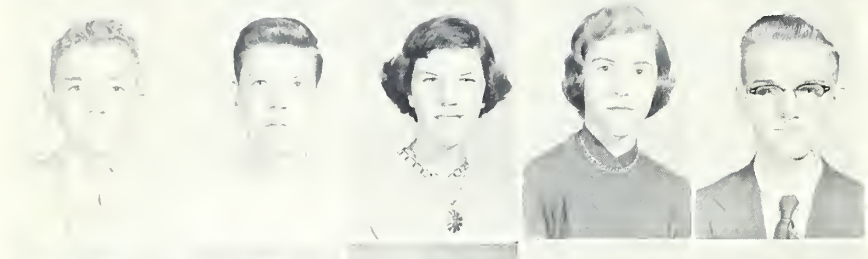

J. F. MORGAN
HAROLD MOSER
JOYCE MOSER
DIANE MULLIS
GLENN RIMER

MARGARET ANN RINEHARDT
BOBBY ROSS
JANE STALLINGS
MARVIN STALLINGS
TROY TALLY

JERRY TUCKER
BARBARA SHAW
JOYCE SIDES
NANCY SMITH
SHELBY TROUTMAN

ARCHIE VANHOY
SONNY VICKERS
EDWARD VON CANNON
AUDREY WALKER
ALVIN YORKE

Freshmen

GENA ALEXANDER
KIRBY ALLEN
KAY ALLMAN
KENNETH ALLMON
RAY ALLMON

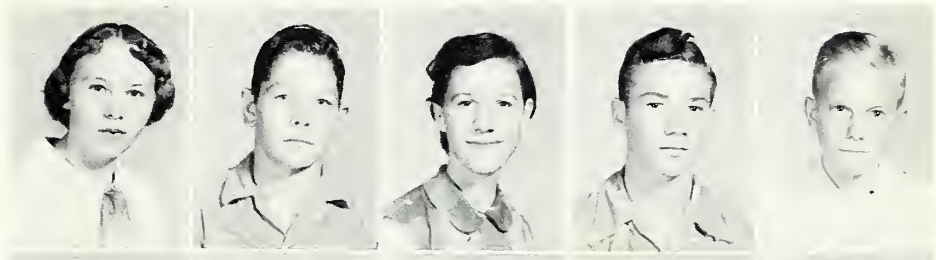

MURIEL ALLMOND
EARNEST BARNHARDT
"BUTCH" BARRINGER
HELEN BLACKWELDER
SHIRLEY BLACKWELDER

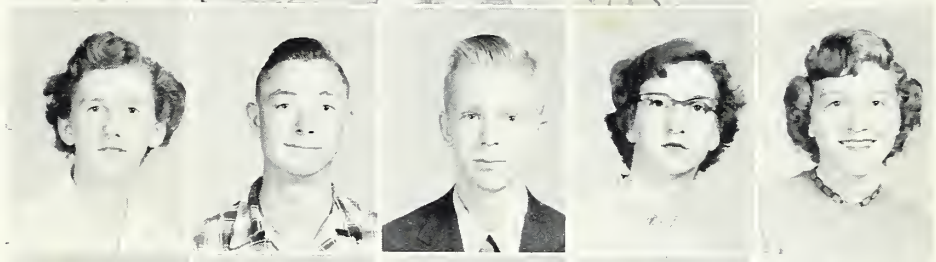

CORA BOGER
BARBARA JO BRAWLEY
FRANCES BROOKS
DONALD BURRIS
EARL BURRIS

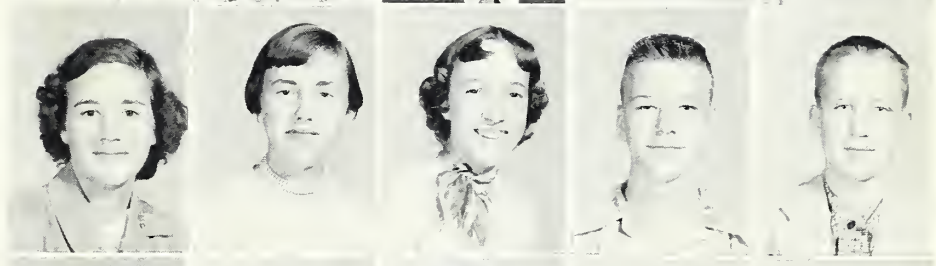

MARY RUTH BUSBIN
LARRY CAUBLE
BARBARA CARPENTER
DONALD CLINE
R. W. CONNELL

BOBBY COOK
ROBERT COX
SUE CRAYTON
DAN CULP
LUTHER de DIEGO

KENNETH DEAL
JAY DRY
JERRY DRYE
BILLY EARNHARDT
KAY FINK

GEORGE FISHER
ALICE FOUTZ
ETHEL GANDY
NANCY GREENE
FLORENCE ANN HAHN

Freshmen

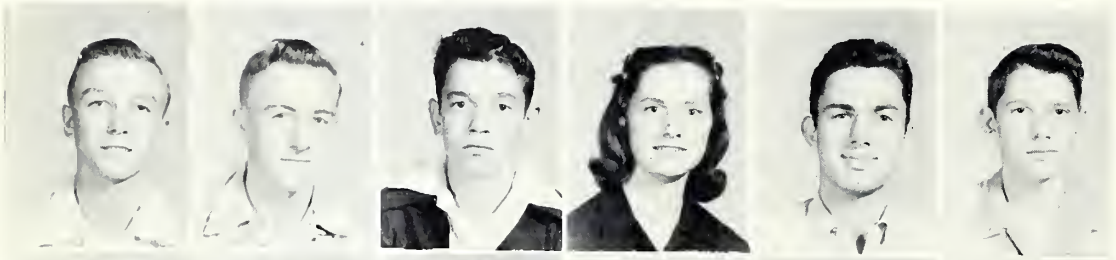

BOBBY HAMMILL
GLEEN HARWOOD
BOYD HATLEY
JUNE HEINTZ
M. L. HEINTZ
CLAUDE HURLOCKER

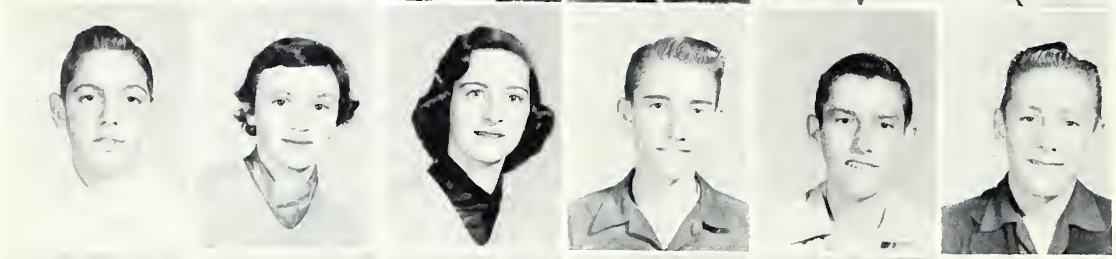

DAVID KIMREY
MARY ANN KLUTTZ
SHIRLEY LAMBERT
BOYCE LINKER
TRACY LINKER
RAY LITAKER

MIKE LITTLE
BUDDY LOMAX
KAY LOWDER
SHELBIA LOU MANUS
EDWARD McDANIEL
ARCHIE MILLER

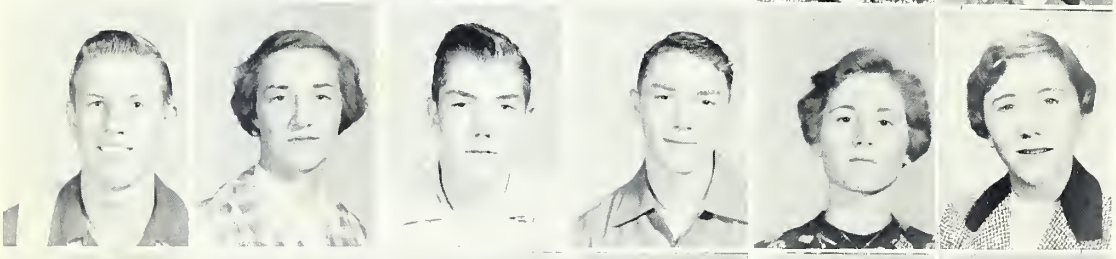

LARRY MILLER
BETTY MOOSE
DON MOSER
DOYLE NEAL
THYRA PENNINGER
FRANCES ANN PETREA

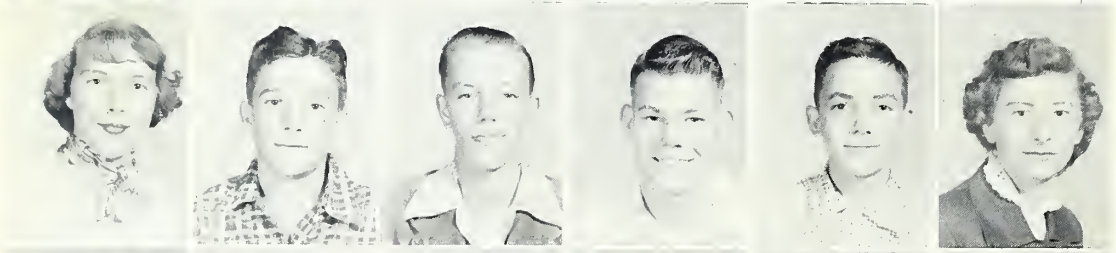

BETHINIA RICE
LYNN RITCHIE
LUTHER ROSS
BILLY SCOTT
MIKE SHINN
SYLVIA SHUE

MARILYN SIFFORD
MARTIN STANCIL
ANNE TALLY
BOBBIE TUCKER
BOBBY TUCKER
JOAN TUCKER

GEORGE WALKER
TRECCIA WARD
CAROL WHITE
GAIL WHITLEY
JANE WILEY
DAVID YARBOROUGH

Eighth Grade

BARBARA ALLMAN
MARY CATHRIN ALLMAN
PEGGY BALLARD
WORTH BARBEE
WILLIAM BARNHARDT
CYNTHIA BARRIER

CECIL BARRINGER
JIMMY BENTON
DORIS ANN BLACKWELDER
DOLLY BOGER
RAY BOST
BRENDA BOWERS

DWIGHT BRAFFORD
DONALD BURRIS
LARRY BURRIS
BOBBY BYRD
MARLENE CLINE
SHIRLEY CLINE

SUE DELLA CLINE
WAYNE COBLE
DORIS COLEY
FRANCES COLEY
PEGGY LEE DRYE
VARAH DRY

GENE EDGISON
BETTY JANE EUDY
JOYCE EUDY
FAYE EUDY
HARRY FINK
ROBERT FINK

DONALD FISHER
JESSIE FISHER
LARRY FISHER
C. E. FOSTER
SAUNDRA FURR
ROBERT GANDY

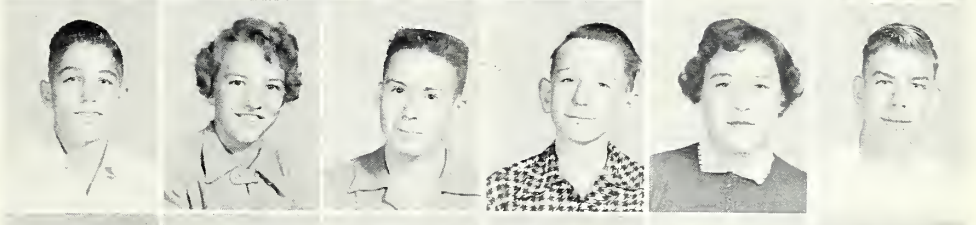

ELIZABETH HAHN
ELLEN HAHN
TED HAHN
WAYNE HAMMILL
DAVID HARKEY
LANDON HARWOOD

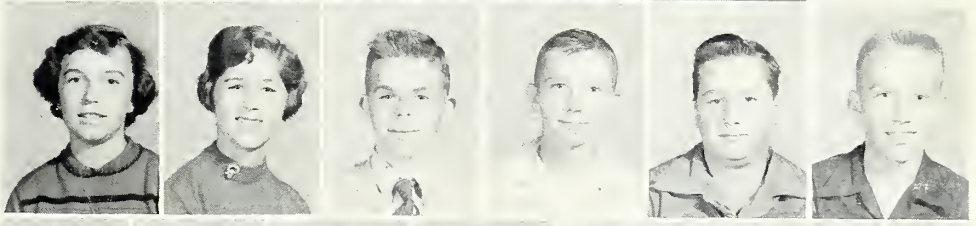

EDDIE HATLEY
MYRON HATLEY
VIOLET HENLEY
RAY HINSON
LARRY HOLLAND
PATSY HONEYCUTT
REBEKAH HONEYCUTT

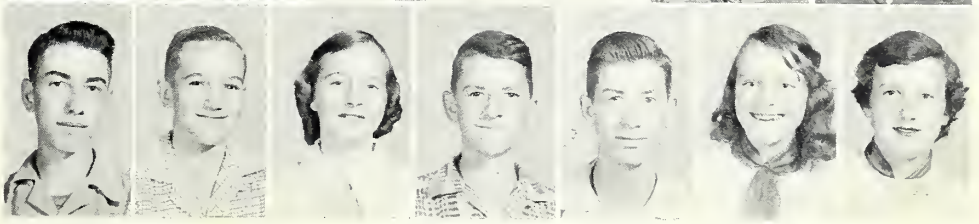

Eighth Grade

EVALYEAN HOUGH
REBECCA HURLOCKER
BONNIE KEZIAH
CRISTINE KING
FRED KING
JOANNA KLUTTZ

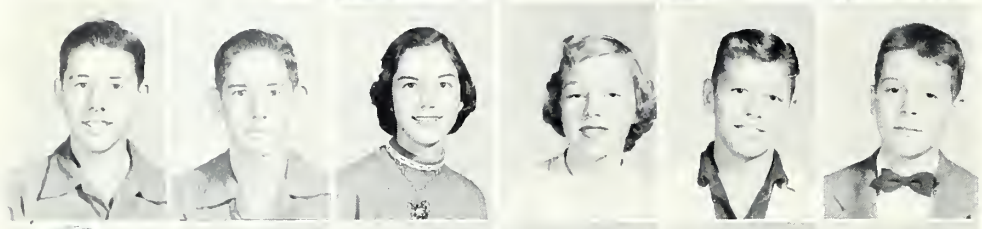

WATSON KLUTTZ
BOBBY KRIMMINGER
BECKY LINKER
MARY FRANCES LINKER
MELVIN LITAKER
FRANK LOMAX

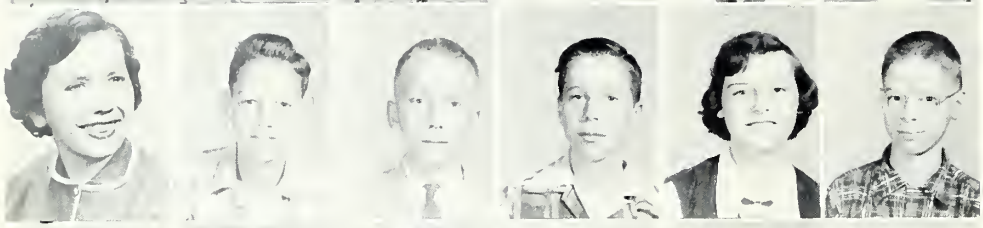

JO CAROL LOVE
JOHNNY MASON
ROBERT McCARN
ALLEN McDONALD
NORMA JEAN McFADDEN
MARSHALL McLEOD

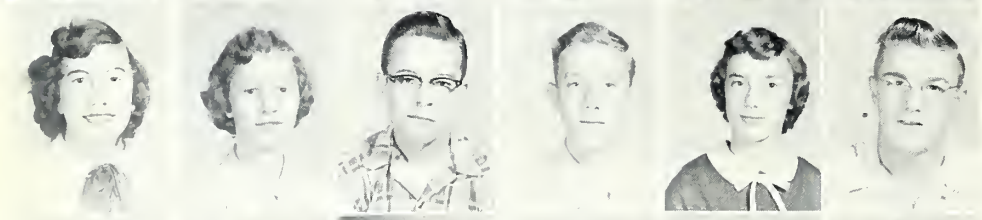

KAY McLESTER
DORA MAE McMAHAN
LARRY MILLER
"PERK" MORRIS
JOYCE ANN NEAL
J. FRANK PAGE

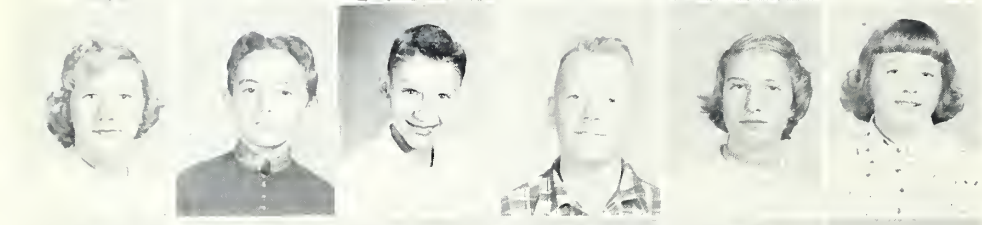

ROSE ELLA PAGE
BECKY PARK
JOE PARKER
JOE PLESS
BARBARA RICE
LINDA RINEHARDT

WILLIAM SAFRIT
BOYCE SHUE
BOYD SHUE
SHELBY SHUE
MITCHELL SIMPSON
RACHEL SIMPSON

ETHELYN SMITH
CAROLYN STEGALL
JOHNNY STEGALL
JENE TALLY
SARAH VIRGINIA TROUTMAN
CAROL VON CANNON
EDNA RUTH WAGNER

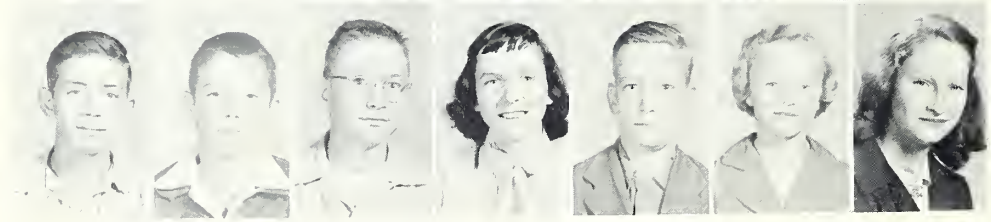

GERALD WAGNER
TOMMY WALTER
HAL WETTER
LOUISE WINECOFF
RAYMOND YATES
VONCILLE YOST
ELEANOR DRYE

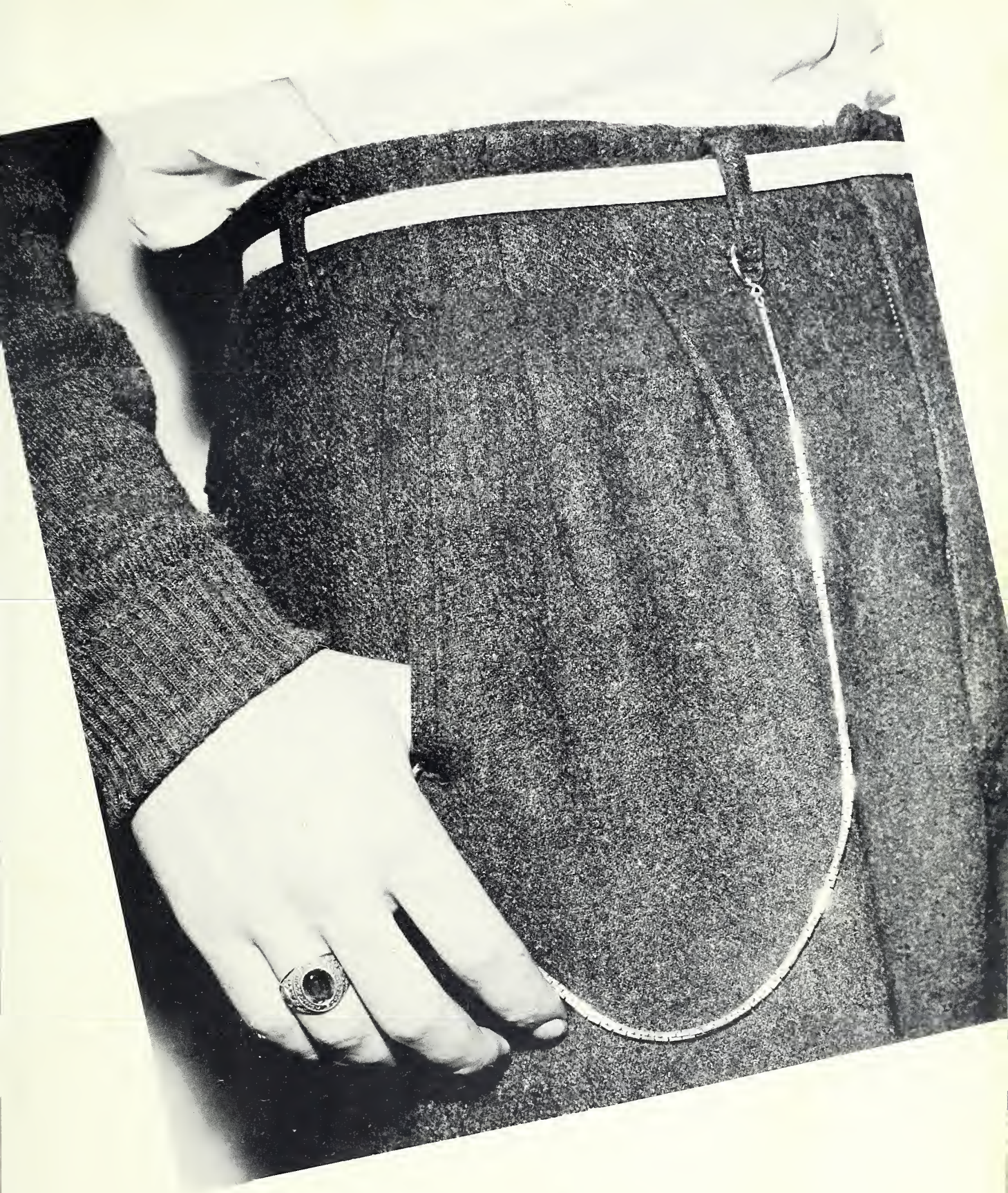

Activities

MARSHALS

Seated, Left to Right: Linda Fisher, Frances Cook (*Chief*), Lovine Burris, Kay Mullis.
Standing, Left to Right: Whitaker Moose, Patsy Hahn, Mary Frances Eudy, Loretta Lamb, Elizabeth Herion, Sue Foil, Henry Fisher.

OFFICE SECRETARIES

Seated: Ellen Blackwelder, *Secretary to Principal.*
Student Secretaries: Barbara Shaw, Doris Cline, Betty Barringer, Kay Allman, Doris Troutman, Linda Fisher, Lovine Burris, Tommie Foil.

BETA CLUB

Edgar Trexler, *President;* Jane Allman, Betty Barringer, Shirley Beatty, Betsy Bost, Lovine Burris, Sandra Burris, Jane Cline, Ned Cline, Frances Cooke, Joyce Eagle, Gene Earnhardt, Henry Fisher, Linda Fisher, Tommie Foil, Patsy Hahn, Jarrette Hammill, Frances Hess, Ann Hopkins, Ned Hudson, Nancy James, Thomas Krimminger, Joyce Miller, Mildred Mills, Whitaker Moose, James Moser, Kay Mullis, Dorothy Ridenhour, Lucille Ritchie, Margie Smith, Doris Talley, Doris Troutman, Morgan Walker.

BUS DRIVERS CLUB

First Row: James Moser, Cletus Hurlocker, Kenneth Sifford, Junior Rinehardt, Ted Auten, Kermit Cruse, Tony Arey, Bill Krimminger, Nook Corl, Brady Moose.

Second Row: Johnny Humphrey, Larry Cline, James Wishon, Frank Kluttz, Willard Moose, Max Cruse, Eugene Faggart, Aaron Misenheimer, Harry Cook, Ned Cline, Norman Goodman, Luther Adams, *Principal.*

LIBRARY CLUB

Shirley Lambert, *President;* Marlyn Safrit, Florence Hahn, Thyra Penninger, Edith Boger, Nancy Green, Helen Blackwelder, Gail Faggart, Nancy Smith, Iris Dunlap, Kenneth Deal, George Fisher, Glenn Rimer, Claud Hurlocker, Merle Sollinger, Jimmy Allman, David Yarbrough, Doris Stancil, Shirley Blackwelder, Muriel Allman, Donald Cline, Mary Helen Shue, Jannette Alexander, Don Efird.

BIBLE CLUB

Center: George Hahn, Miss Griffin, Bill Krimminger.

First Row: Paula Foil, Sue Foil, Shirley Auten, Elizabeth Herion, Happy James, Grady Ritchie, Frances Hess *(President)*, Ann Hopkins, Sue Cox, Jane Cline, Sue Linker, Zula May Eury, Doris Stancil.

Second Row: Morgan Walker, Robert Shinn, Ernest Barnhardt, Kenneth Kimray, Dickey Mills, Johnny Humphrey, Louis Suther, Frances Eudy, Rachel Honeycutt, Sara Fink, Shirley Smith, Bill McMahan.

PRIZE WINNING FAIR BOOTH

TRAVEL CLUB

Dan Culp, *President;* Kirby Allen, Evelyn Ballard, Lipe Barrier, Edward VonCannon, Jerry Casper, Bobby Cook, Luther de Diego, Barbara Dulin, Buddy Fisher, Tommy Freeman, Ethel Gandy, Boyd Honeycutt, Robert Isenhour, Evelyn Keziah, Buddy Lomax, Charles Moose, J. F. Morgan, Harold Moser, Troy Talley, Audrey Walker, Lynn Ritchie, Wayne Furr, Archie Vanhoy, Alvin Yorke, Mike Little.

BOOSTERS CLUB

Glenn Harwood, Cecil Allman, Eddie Shoe, Bob Ross, Max Cruse, Frank Klutz, Marvin Bost, Don Moser, Ray Litaker, George Walker, Larry Cauble, Donald Burris, Archie Miller, Luther Ross, Martin Stancil, Bobby Tucker, Robert Safrit, Junior Rinehardt, Ken Allman, Norman Beach, Ray Allman, M. L. Heintz, Boyce Linker, Billy Scott, Tracy Linker, Edward McDaniel, Cletus Hurlocker, David Kimray, Doyle Neal, Norman Goodman.

GLEE CLUB

Edgar Trexler, Linda Fisher, Kay Stallings, Lucille Lambert, Loretta Lamb, Kay Stoner, Shirley Gray, Nadine Petrea, Florence Hahn, Whitaker Moose, Muriel Allman, Ann Hopkins, Mary Frances Burris, Peggy Fink, Diane Mullis, Frances Goodman, Sue Foil, Elizabeth Herion, Kay Fink, Shirley Lambert, Thyra Penninger, Sue Crayton, Tommy Krimminger, Joe Troutman, R. W. Connell, Gene Earnhardt, Kenneth Sifford, Shelby Leazer, Libby Henley, Lucille Ritchie, Joyce Eagle, Paula Foil, Butch Barringer, Happy James, Sandra Burris, Dot Ridenhour, Doris Talley, Joan Shue, Kay Allman, Sonny Vickers, Joyce Miller, Bill McMahan *(President)*, Jane Culp, Jane Stallings, Frances Eudy, Doris Stancil, Shirley Auten, Alice Bost.

FUTURE TEACHERS CLUB

Dot Ridenhour, *President;* Sandra Burris, Joyce Eagle, Lucille Ritchie, Doris Tally, Joyce Miller, Betsy Bost, Patsy Hahn, Sonny Vickers, Frances Petrea, Shelbia Lou Manus, June Heintz, Gail Whitley, Kay Mullis.

COMMERCIAL CLUB

Joe Barrier, A. L. Barringer, Wilson Baucom, Herman Bost, Earl Burris, Jim Brooks, Harold Cline, Larry Cline, R. W. Connell, Nook Corl, Harold Crayton, Jean Doby, Clyde Drye, Jay Drye, Eugene Faggart, Vivian Faggart, Mary Ann Fisher, Willie Furr, Alice Harvell, Boyd Hatley, Wayne Isenhour, Doris Cline, *President;* Harvey Lyerly, Earlene Martin, Barbara Shaw, Mike Shinn, Joan Shoe.

DRAMATICS CLUB

Joe Troutman, *President;* Dianne Mullis, Margaret Rinehardt, Jane Stallings, Lois Long, Joyce Moser, Barbara Jo Brawley, Joann Tucker, Treccia Ward, Bobbie Tucker, Lucille Lambert, Louretta Lamb, Kay Fink, Joyce Sides, Havis McDonald, Wayne Miller, Allan Moose, Jerry Hammill, Larry Miller, Cora Boger, Bobby Hammill, Poe Lowder, Bill Earnhardt, Mike Little, Bob Brooks, Betty Moose, Johnny Rice, Shelby Troutman, Marvin Stallings, Jerry Drye.

MONOGRAM CLUB

Tommy Krimminger, *President;* Edgar Trexler, Whitaker Moose, Eddie Foil, Kay Allman, Jane Culp, James Moser, Ray Cauble, Jimmy Fisher, Ned Blackwelder, Linda Cline, Jarrette Hammill, Frances Goodman, Nadine Petrea, Frances Cook, Mildred Mills, Joe Mills, Mr. Harrill, James Wishon, Kermit Cruse, Jerry Tucker, Tony Arey, William Smith, Victor Casper, Coy Plott, Linda Fisher.

F. H. A. CLUB

Shirley Blackwelder, Cora Boger, Barbara Brawley, Frances Brooks, Mary Busbin, Doris Cline, Frances Cook, Barbara Dulin, Iris Dunlap, Maye Eury, Gail Faggart, Vivian Faggart, Mary Ann Fisher, Tommie Foil, *President;* Alice Foutz, Jarrette Hammill, June Heintz, Frances Hess, Rachel Honeycutt, Mary Ann Kluttz, Elizabeth Linker, Sue Linker, Earlene Martin, Mildred Mills, Betty Moose, Marilyn Safrit, Nancy Smith, Anne Talley, Joann Tucker, Treccia Ward, Margaret Rinehardt.

F. F. A. CLUB

Willard Moose, *President;* George Hahn, Joe Barrier, Herman Bost, Tommy Shinn, Aaron Misenheimer, Grady Ritchie, Cecil Allman, Lipe Barrier, Wilson Baucom, Walter Fisher, Jerry Hammill, Larry Miller, J. F. Morgan, Allen Moose, Charlie Moose, Johnny Rice, Bobby Ross, Marvin Stallings, Troy Talley, Archie Vanhoy, Edward Von-Cannon, Alvin York, Bobby Lefler, Jerry Casper, Harold Crayton, Kenneth Kimray, Bill Krimminger, Frank Kluttz, Ned Cline, Ned Blackwelder, Jim Brooks, Marvin Bost, Larry Miller, Max Cruse, Clyde Drye, Gene Earnhardt, Ned Hudson, Johnny Humphrey, Cletus Hurlocker, Giles Misenhiemer, James Moser, Junior Rinehardt, Robert Safrit, Robert Shinn, Kenneth Sifford, Lewis Suther, Jim Fisher, Norman Beach, Carl Overcash, Kirby Allen, Earnest Barnhardt, Donald Cline, Dan Culp, Jerry Dry, Bobby Gene Hammill, M. L. Heintz, Claud Hurlocker, David Kimray, Boyce Linker, Poe Lowder, Kay Lowder, Donald Moser, Edward McDaniel, Doyle Neal, Lynn Ritchie, Eddie Shoe, George Walker, Kenneth Pethel.

HOME ECONOMICS LOUNGE

SOCIAL CLUB

Margie Smith, *President;* Miriam Goodman, Jane Allman, Tommie Foil, Doris Troutman, Brady Moose, Willard Moose, Lovine Burris, Bobby Burris, Ray Deal, James Furr, Ted Hagler, Kenneth Sifford, Ned Cline, Gene Earnhardt, Henry Fisher, Joe Troutman, Shirley Beatty, Shirley Gray, Peggy Fink, Kay Stoner, Peggy Henley, Margie Weaver, Ted Auten, Reba Shinn, Libby Henley, Shelby Leazer, Barbara Baldwin, Joyce Bodenheimer, Betty Sue Freeze, Iris Culp, Kay Frances Stallings, Marie Goodman, Frances Efird, Betty Barringer, Nancy James, Mary Frances Burris, Earl Gray, Bobby Joe Rinehardt, Eugene Yarborough, Giles Misenheimer, Ned Hudson.

BAND

CHRISTMAS PARADE

Seated, First Row: George Fisher, Butch Barringer, Wayne Morris, Tommie Foil. *Second Row:* William Barnhardt, Bobby Tucker, Ted Hagler. *Standing:* David Yarborough, Happy James, Buddy Lomax. (Not Pictured: David Hahn.)

Band

Seated, Left to Right: Linda Fisher *(President);* Margaret Rinehardt, Jo Carol Love, Elizabeth Hahn, Luther Barrier. *Second Row:* John Litaker, Norma Jean McFadden, Marshall McLeod, Myron Hatley, Tamara Hahn, Terry Scott. *Standing:* Robert McCarn, Faye Eury, George Hahn, Ann Lanier, Archie Smith. Not Pictured: Doris Troutman, Glenn Rimer, Edgar Trexler.

Left to Right: Joe Pless, Bobby Brooks, Luther de Diego. (Not Pictured: Merle Sollinger.)

Seated: Nadine Petrea *(Chief);* Paula Foil, Frances Wiley, June Heintz, Joyce Sides. *Standing:* Sue Cox, Frances Cook, Frances Goodman, Betty Barringer, Patsy Hahn.

EVERYDAY LIFE

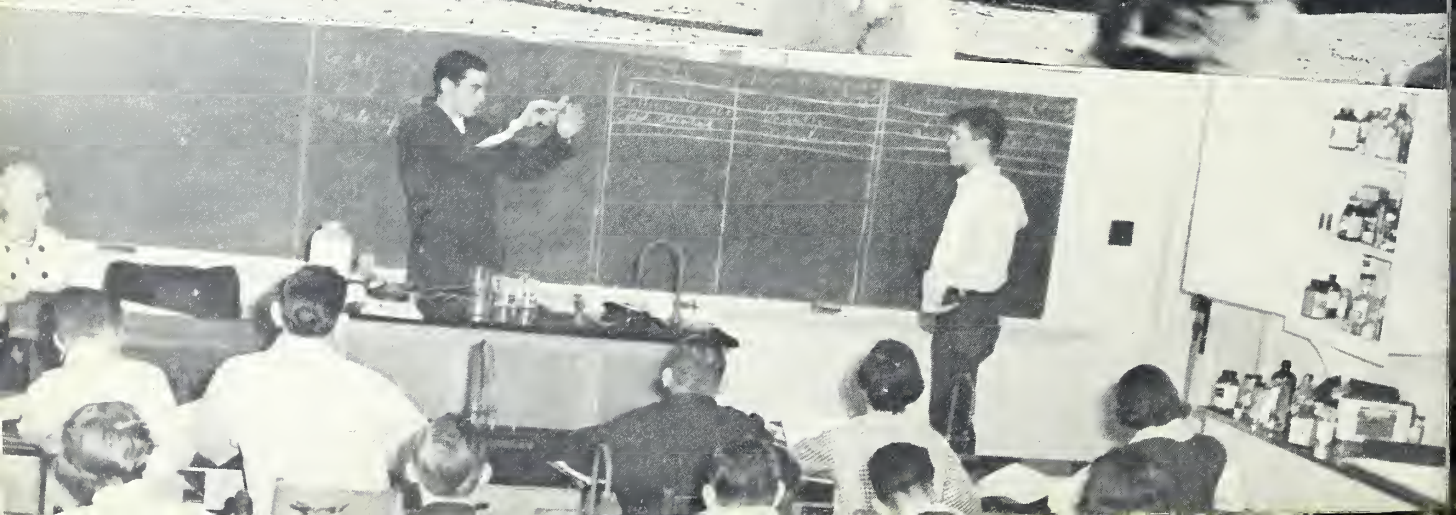

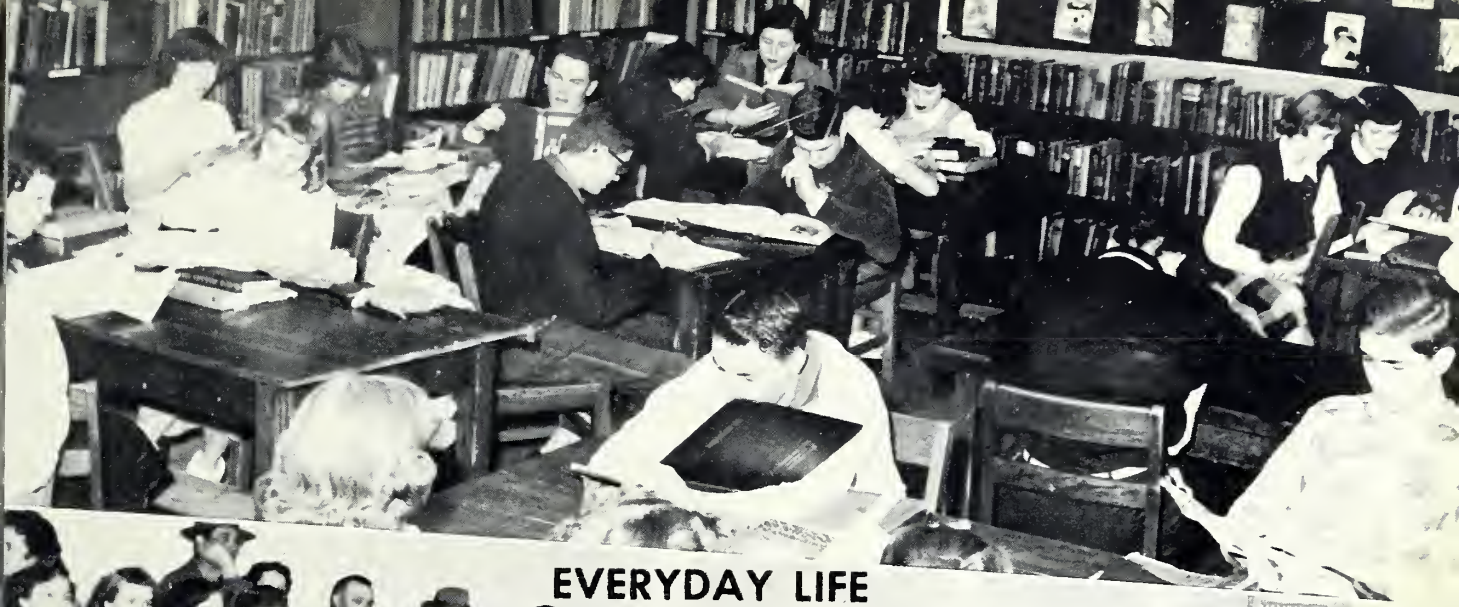

EVERYDAY LIFE

JUNIOR PLAY CAST

Nadine Petrea (floor), Frances Goodman, Ann Hopkins, Morgan Walker, Linda Fisher, Bill McMahan, Miss Carolyn Mills, *Advisor;* Coy Plott, Tony Arey, Edgar Trexler, Victor Casper, George Hahn.

SENIOR PLAY CAST

Ann Hopkins, Tony Arey, Nadine Petrea, Morgan Walker, Mildred Mills, Linda Fisher, Bill McMahan, Tommie Foil, Harvey Lyerly, William Smith, Miss Madge Sowell, *Advisor;* Frances Goodman, Edgar Trexler.

HOMECOMING QUEEN AND ATTENDANTS

ATTENDANTS
Lucille Ritchie - Sue Foil

QUEEN
Joyce Eagle

CO-CAPTAINS
Harry Cook - Tony Arey

KING AND QUEEN
PRINCE AND PRINCESS

QUEEN: Kay Allman
KING: Norman Goodman

PRINCESS: Becky Parks
PRINCE: Myron Hatley

CHRISTMAS DANCE
JUNIOR-SENIOR BANQUET

ACTIVITY BUS

DONATED BY MOUNT PLEASANT LION'S CLUB

DRIVER'S TRAINING CAR

LOANED BY SHOE-O'NEAL MOTOR COMPANY, CONCORD, N. C.

Player and coach alike were honored at Mount Pleasant's first Football Banquet. Pictured above are the trophy winners of the 1954 Tiger grid squad. *From left to right:* Coach Charlie Harrill, Tony Arey, the recipient of the Most Valuable Player Trophy, Coy Plott, awarded the Best Sportsmanship Award, Clarence Stassavich, head football coach at Lenoir Rhyne College, the guest for the banquet, and Morgan Walker, given the Best Defensive Player Trophy.

ATHLETIC BANQUET

Athletics

Cheerleaders

JANE CULP

PATSY HUNSUCKER

KAY ALLMAN
(Chief)

LINDA CLINE

SONNY VICKERS

JOHNNY AREY
(Mascot)

JOYCE EAGLE

JEAN DOBY

FRANCES BROOKS

MARY ANN FISHER

LORETTA LAMB

SANDRA BURRIS

ACTION SNAPS

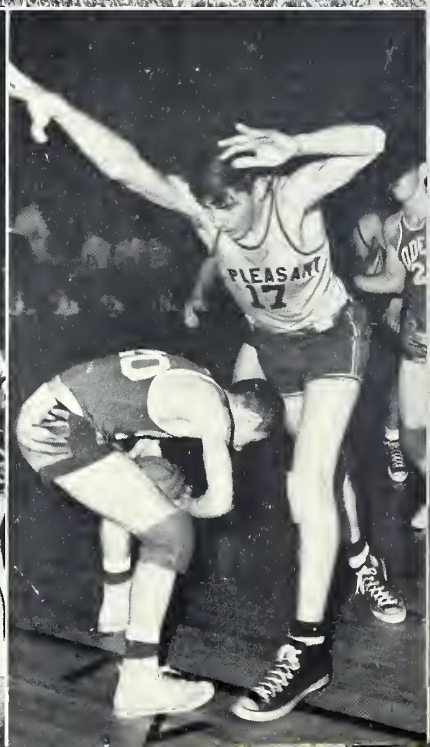

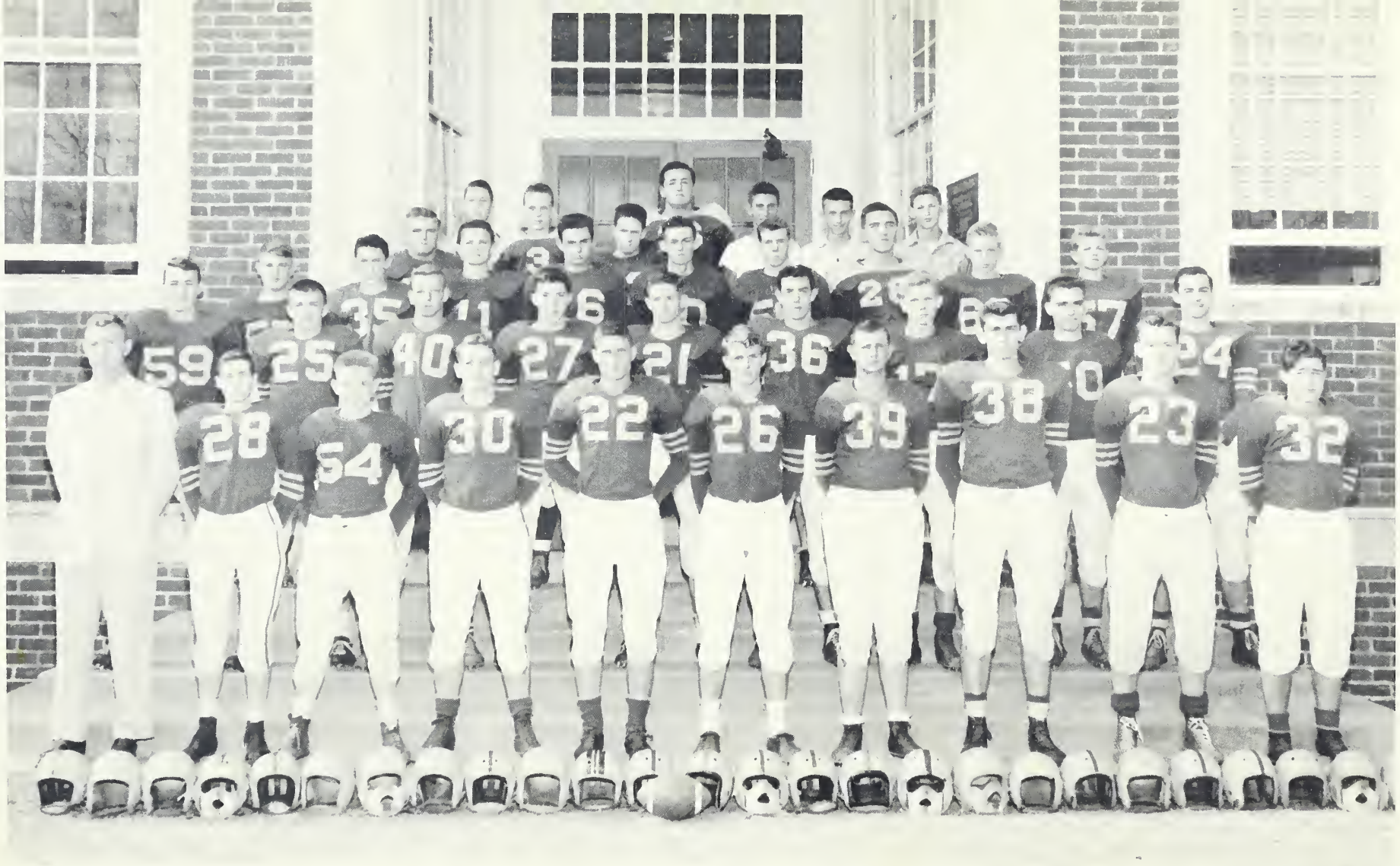

First Row: Coach Harrill, Coy Plott, William Smith, Victor Casper, Harry Cook, Tony Arey, Herman Bost, Morgan Walker, Bill McMahan, Tommy Krimminger.

Second Row: Jim Brooks, Joe Mills, Jimmy Fisher, Eugene Burris, Ray Cauble, Ted Auten, Edward Lockhart, Jerry Tucker, Whitaker Moose.

Third Row: Junior Rinehardt, Bobby Burris, Wayne Miller, M. L. Heintz, Brady Yost, James Moser, Bill Krimminger, Butch Barringer, Eddie Foil.

Fourth Row: J. Frank Page, Bobby Cook, Poe Lowder, Larry Fisher, David Yarborough, Archie Miller, Junior Stancil, Buddy Fisher, *Manager.*

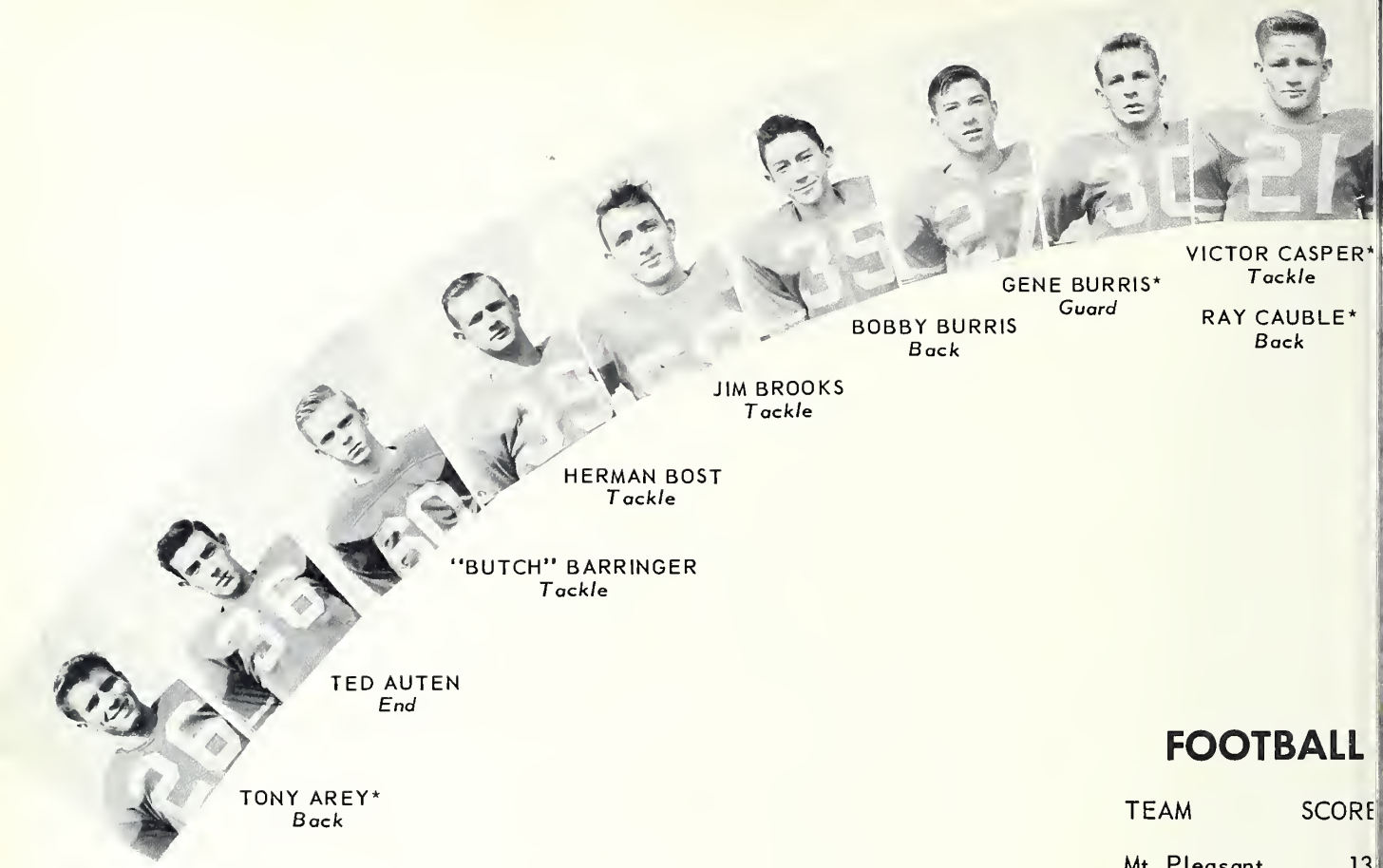

VICTOR CASPER*
Tackle

RAY CAUBLE*
Back

GENE BURRIS*
Guard

BOBBY BURRIS
Back

JIM BROOKS
Tackle

HERMAN BOST
Tackle

"BUTCH" BARRINGER
Tackle

TED AUTEN
End

TONY AREY*
Back

FOOTBALL

TEAM	SCORE
Mt. Pleasant	13
Mt. Pleasant	12
Mt. Pleasant	35
Mt. Pleasant	7
Mt. Pleasant	14
Mt. Pleasant	12
Mt. Pleasant	13
Mt. Pleasant	19
Mt. Pleasant	0
Mt. Pleasant	25

COACH HARRILL

** FIRST TEAM PLAYERS*

ILL McMAHAN
Guard

ARCHIE MILLER
Back

WAYNE MILLER
Guard

JOE MILLS*
Back

JAMES MOSER
Center

ALLEN MOOSE
End

WHITAKER MOOSE*
Guard

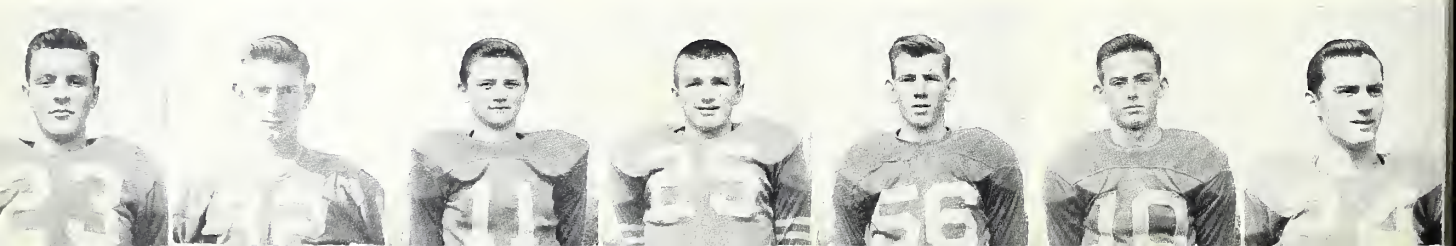

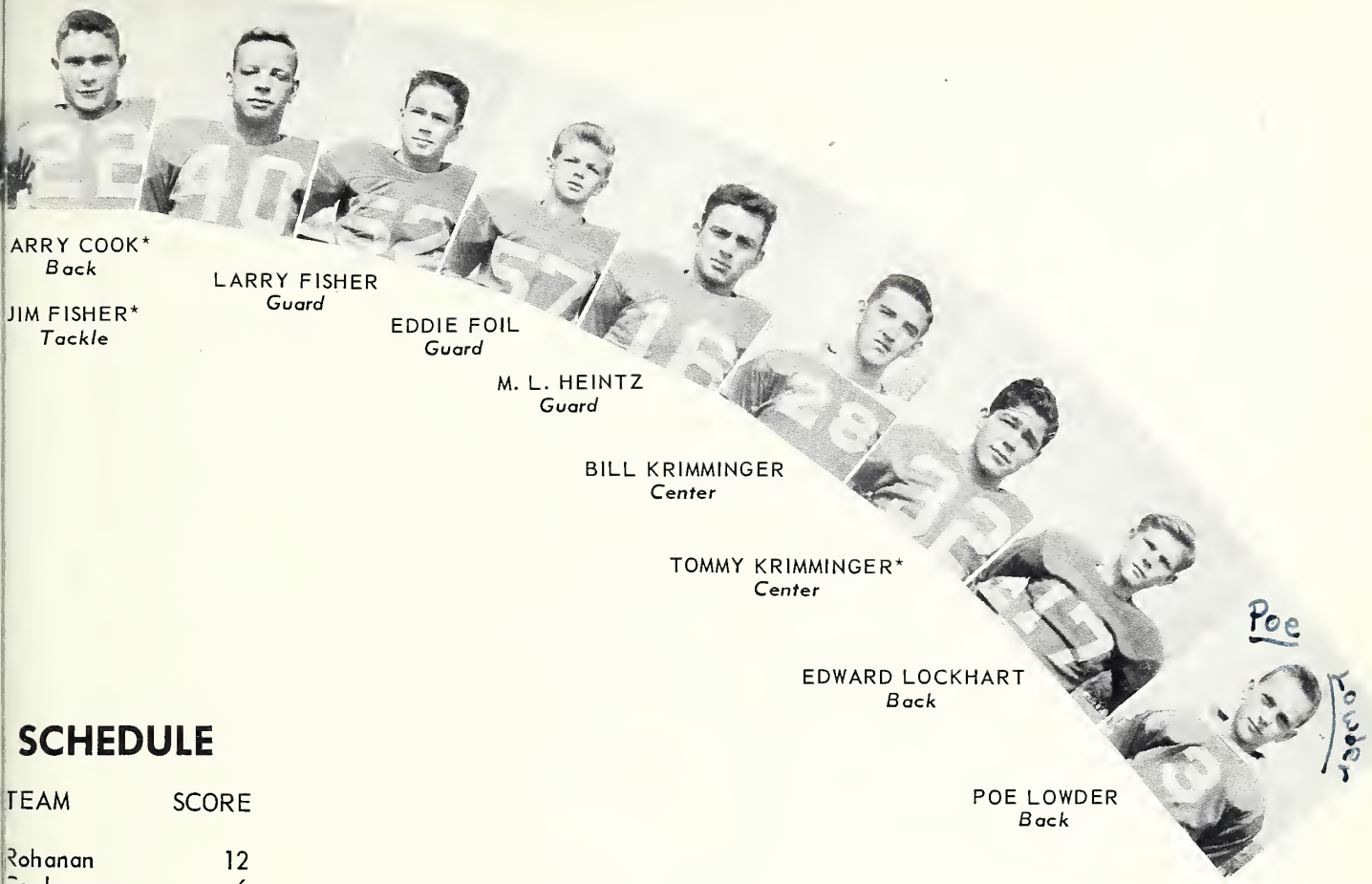

ARRY COOK*
Back

JIM FISHER*
Tackle

LARRY FISHER
Guard

EDDIE FOIL
Guard

M. L. HEINTZ
Guard

BILL KRIMMINGER
Center

TOMMY KRIMMINGER*
Center

EDWARD LOCKHART
Back

POE LOWDER
Back

SCHEDULE

TEAM	SCORE
Rohanan	12
Cooleemee	6
Granite Quarry	6
Winecoff	18
Rockwell	6
Dallas	6
Hartsell	13
Norwood	6
Mt. Holly	13
Cleveland	0

CO-CAPTAINS
Tony Arey - Horry Cook

* *FIRST TEAM PLAYERS*

FRANK PAGE
Back

COY PLOTT*
End

JUNIOR RINEHARDT
Guard

WILLIAM SMITH
Guard

JERRY TUCKER
End

MORGAN WALKER*
End

DAVID YARBOROUGH
Back

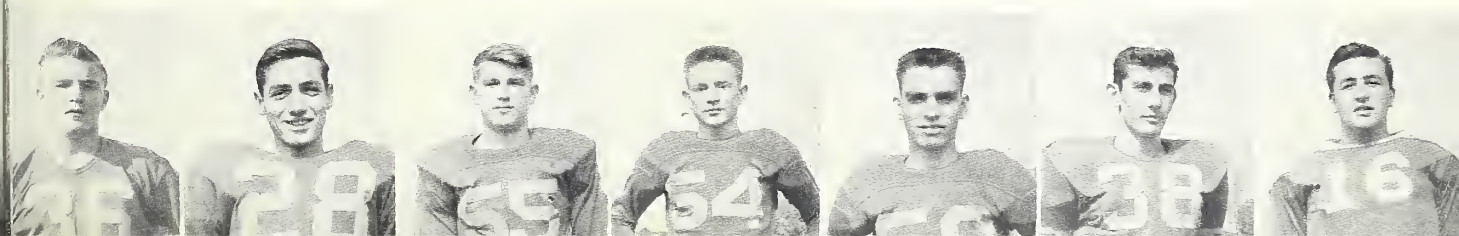

ALICE HARVELL
Forward

FRANCES COOK
Forward

MILDRED MILLS
Forward

GIRLS' BASKETBALL

JANE CULP
Guard

JARRETTE HAMMILL
Guard

LINDA CLINE
Guard

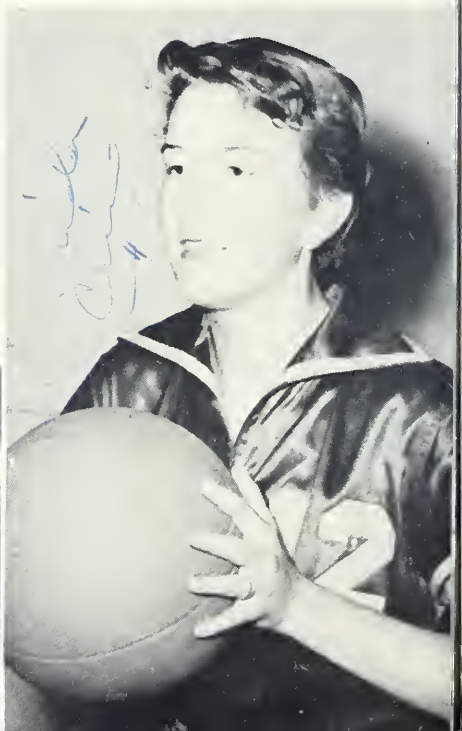

COY PLOTT
Guard

TONY AREY
Guard

BOYS' BASKETBALL

EDGAR TREXLER
Forward

MORGAN WALKER
Center

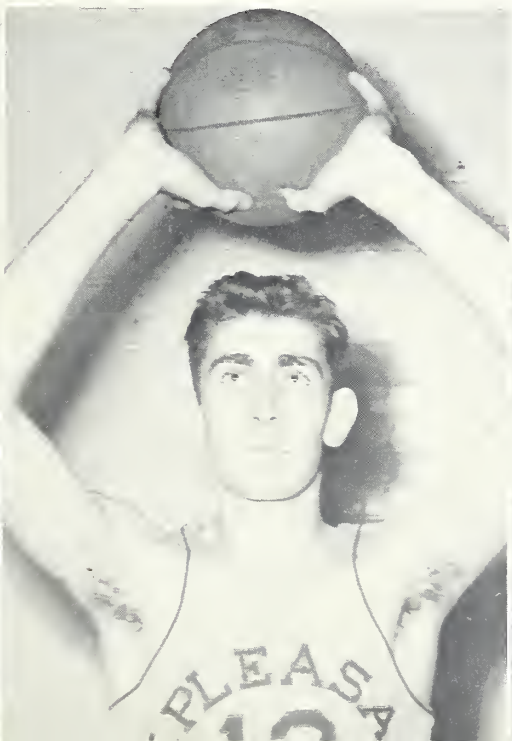

HAROLD CLINE
Forward

GIRLS' BASKETBALL

Front Row: Nadine Petrea, Jarrette Hammill, Alice Harvell, Mildred Mills, Jane Culp, Frances Cook, Coach Harrill.
Second Row: Butch Barringer *(Manager)*, Lucille Ritchie, Shirley Auten, Linda Cline, Doris Talley, Joyce Sides, Harry Cook *(Manager)*.
Third Row: Barbara Shaw, Dot Ridenhour, Mary Ruth Busbin, Kay Stallings, Alice Bost.
Fourth Row: Sue Foil, Paula Foil, Shelbia Lou Manus, Frances Ann Petrea, Shirley Blackwelder.
Fifth Row; June Heintz, Elizabeth Henley, Peggy Fink, Jane Stallings, Thyra Penninger, Florence Hahn, Sue Crayton.

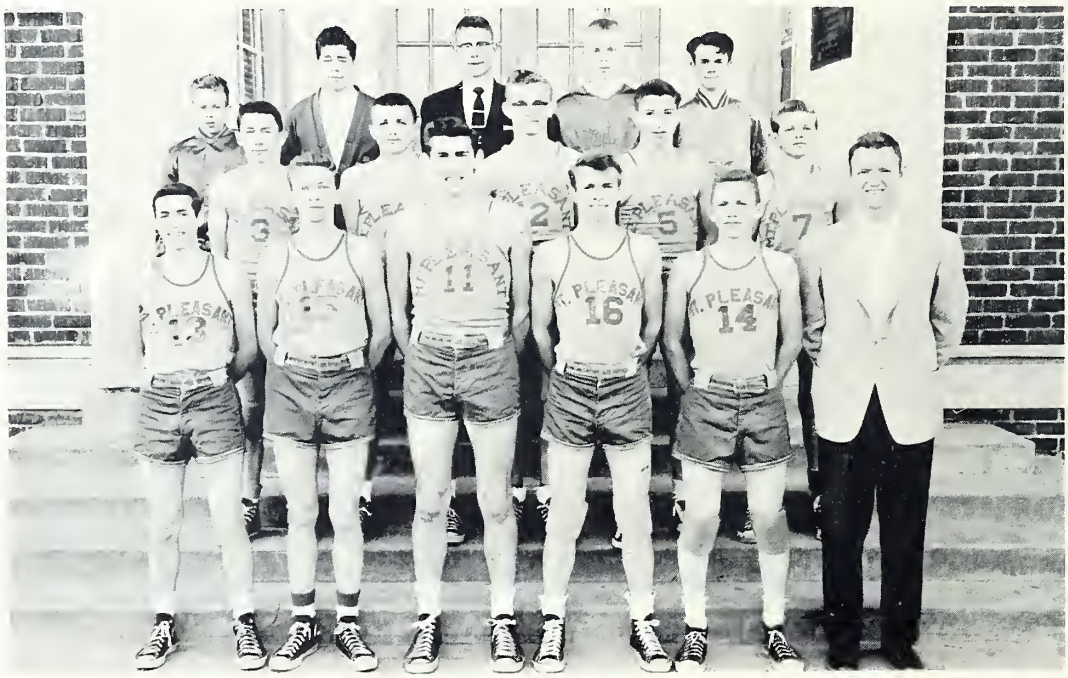

BOYS' BASKETBALL

First Row, Left to Right: Coy Plott, Edgar Trexler, Morgan Walker, Tony Arey, Harold Cline, Coach Charlie Harrill.
Second Row: Bobby Burris, Joe Mills, Glenn Rimer, Eugene Burris, Eddie Foil.
Third Row: Luther de Diego, Tommy Krimminger *(Score keeper)*, Harry Cook *(Manager)*, Butch Barringer *(Manager)*, Merle Sollinger.

BASEBALL

First Row: Tony Arey, Harry Cook, Junior Rinehardt, Morgan Walker, Harold Cline, Ned Blackwelder, James Moser.

Second Row: Coach Harrill, Victor Casper, Grady Ritchie, Ted Auten, Brady Moose, Nook Corl, Bobby Burris, Coy Plott, Eddie Foil, Eugene Burris.

Third Row: James Wishon, Herman Bost, Edward Lockhart, Kermit Cruse, Glenn Rimer, Larry Miller, Brady Yost. Max Cruse.

Compliments of

Kindley Cotton Mills

MT. PLEASANT, NORTH CAROLINA

BEST WISHES

SENIOR CLASS OF 1955

We are happy to have been privileged to serve you with our milk and dairy products during your happy days at Mount Pleasant High.

As you leave your high school days behind you and look forward into the future years, please continue using plenty of our dairy products. And we feel that you will continue to have happy days.

Always Ask For

Grade "A" Pasteurized Homogenized Milk

and

Ideal Ice Cream and Other Dairy Products

of

Cabarrus Creamery Co., Inc.

357 NORTH CHURCH ST.

PHONE 2181

CONCORD, NORTH CAROLINA

Herff-Jones Company

E. L. Hedrick, Representative

MAKERS OF THE MOUNT PLEASANT

HIGH SCHOOL CLASS RINGS SINCE 1935

Phillips 66

MT. PLEASANT

FISHER-EARNHARDT OIL CO.

Proprietors: Archie Fisher and Buford Earnhart

Phone 3611

Mt. Pleasant, North Carolina

Concord Tractor & Motor Co.

International Harvester Truck

Complete Line of McCormick Farm Equipment

SALES & SERVICE

191 W. Corban St.

Concord, North Carolina

Mount Pleasant Milling Co.

"MANUFACTURERS OF FLOUR, MEAL, AND FEED"

Phone 3481

Mt. Pleasant, North Carolina

Best Wishes

Wilkinson's Inc.

FURNITURE AND APPLIANCES

Established 1903

Dial 3164

292 N. Church St.

Concord, North Carolina

Kannapolis Bakery

"Golden Crust Bread and **Tasty Cakes**

Phone 8136 or 7146

Kannapolis, North Carolina

Jim Wise Studios

MANY THANKS FOR THE
PRIVELEGE OF MAKING YOUR ANNUAL PHOTOGRAPHS

"Concord's Newest and Finest"

One Day Roll Film Service

Phone 8103

Market St. Ground Floor

Concord, North Carolina

MAXWELL BROTHERS FURNITURE

Phone 2268-2269

27-31 East Depot St.

Concord, North Carolina

MILLER LUMBER COMPANY

M. D. Kluttz, Manager

BUILDING MATERIAL

Phone 2341

Mt. Pleasant, North Carolina

E. L. MORRISON LUMBER COMPANY

LUMBER AND BUILDING MATERIAL

Telephone 3216

267 West Corban St.

Concord, North Carolina

For the Best Results

In Advertising

Use

THE CONCORD TRIBUNE

and

RADIO STATION WEGO

Concord, North Carolina

Compliments of

A. W. MOOSE DRUG CO.

Druggest Since 1882

Phone 2311

Mt. Pleasant, North Carolina

CRUSE'S

Rimertown

MEATS- Wholesale or Retail

Butchering Done for Public

Phone 25061

Concord, North Carolina

Compliments of

SHOE-O'NEAL MOTORS

SALES AND SERVICE

Modern Body Shop

Wilmar Park

Concord, North Carolina

EUDY'S SERVICE STATION

GROCERIES—COLD DRINKS

GOOD GULF GASOLINE & OIL

Phone 3774

Mt. Pleasant, North Carolina

PIEDMONT CHEVROLET CO., INC.

N. Church St. Ext.

Wil Mar Park

SALES AND SERVICE

Night Wrecker — Dial 6107

Phone 2216

NEW AND USED

PASSENGER CARS AND TRUCKS

Concord, North Carolina

KALE-LAWING CO.

"Complete Office Outfitters"

27 S. Union Street

Phone 6176

Concord, N.C.

TUSCARORO
COTTON MILL

With Continued Good
Wishes for "The Tigers"

Mt. Pleasant, North Carolina

Compliments of

CAROL-MAY
HOSIERY MILL

Phone 5216 or 24876

Concord, North Carolina

SHERRILL
FURNITURE COMPANY

Westinghouse
FURNITURE TELEVISION
Electric Appliances

Same Quality - Lower Prices

Dial 7631
230 McGill St.

Concord, North Carolina

CABARRUS BANK
AND
TRUST COMPANY

Will Be Happy to Serve
You

Concord, North Carolina

Compliments of

COOK'S PACKING PLANT

PORK AND BEEF PACKERS

Concord, North Carolina

Compliments of

PIEDMONT BANK & TRUST CO.

Phone 3601

Mt. Pleasant, North Carolina

Compliments of

MOUNT PLEASANT HOSIERY MILL

Phone 3301

Mt. Pleasant, North Carolina

FORTY NINER GRILL

Harry Hahn, Prop.

Phone 3612

Highway 49 and N. Main. St.

Mt. Pleasant, North Carolina

MEDLIN'S SPORTING GOODS

ATHLETIC—HUNTING

HOBBY—FISHING

92 South Union

Phone 2-8056

Concord, North Carolina

MAGNETO & ELECTRIC SERVICE

223 West Depot St.

Phone 6285

Concord, North Carolina

THE HUB, INC.

FURNITURE

KELVINATOR APPLIANCES

51 Buffalo Street

Phones: 5115 26036

Concord, North Carolina

NEWTON'S RADIO & TELEVISION SERVICE

230 McGill Street

Phone 8039

Concord, North Carolina

TURNER FURNITURE CO.

Highway 29

"Out from high prices"

Phone 23924

Concord, North Carolina

Compliments of

"SKATELAND"

Mr. and Mrs. S. L. Barbee

Proprietors

Phone 27243

Highway 29

Concord, North Carolina

For The Gifts You

Give With Pride

Let

"ELLIS JEWELERS"

Be Your Guide

Concord, North Carolina

Compliments of

DAIRY QUEEN

Concord, North Carolina

Compliments of

COX BARBER SHOP

BATHS

Mt. Pleasant, North Carolina

Compliments of

GREEN HILL DAIRY FARM

Phone 3182

Route 1

Mt. Pleasant, North Carolina

Compliments of

CITY DRY CLEANERS

Phone 2731

Mt. Pleasant, North Carolina

FOIL'S INC.

SCRAP IRON AND METAL DEALER

Phone 4268

Caldwell Street

Concord, North Carolina

PLOTT'S FLORIST

"Flowers For All Occasions"

Phone 2-5676

Mt. Pleasant, N. C.

Mt. Pleasant, North Carolin

Compliments of

A. L. BARRINGER

Mt. Pleasant, North Carolina

Compliments of

JEAN'S BEAUTY SHOP

Phone 3851

Mt. Pleasant, North Carolina

WINECOFF MOTOR LINES, INC.

Interstate Commerce Certificate
No. 45736
Telephone 2171

P. O. Box 827
Davidson Drive and Highway 29
Concord, North Carolina

Compliments of

CABARRUS COUNTY SHERIFF DEPT.

E. M. (Tubby) Logan, Sheriff

Concord, North Carolina

THE QUESTION SHOP

RADIO SUPPLIES
ELECTRONIC EQUIPMENT

S. Spring at Barbrick Street
Phone 3264

Concord, North Carolina

Compliments of

SENIOR CLASS 1955

Mt. Pleasant, North Carolina

With Best Wishes From

THE CONCORD NATIONAL BANK

"No Account Too Large—
None Too Small"
Concord, North Carolina

Congratulations
Class of 1955

LEDER BROTHERS DEPARTMENT STORE

SHOP WITH CONFIDENCE
WEAR WITH PRIDE
South Union St.
Concord, North Carolina

H. E. HALL FURNITURE CO.

Home of Friendly Service
16 West Depot Street
Phone 2259
Concord, North Carolina

GOODMAN'S GROCERY

FANCY AND STABLE
GROCERIES

Mt. Pleasant, North Carolina

Compliments of

BURRIS' GROCERY

Mt. Pleasant, North Carolina

H. M. BARRIER

ESSO DEALER

DRY GOODS
GROCERIES
FEEDS AND FERTILIZER

Mt. Pleasant, North Carolina

NU-TRED TIRE SERVICE

Quality Recapping
& Complete Tire Service

Phone 6218
524 North Church Street
Concord, North Carolina

Compliments of

JOHN H. HERION

Mt. Pleasant, North Carolina

YORKE AND WADSWORTH HARDWARD

South Church Street

Concord, North Carolina

WILLIAMS-HANCOCK MOTOR CO.

Desoto **Plymouth**

SALES AND SERVICE

Office Phones: 2229 — 2220

24 Hour Wrecker Service

Day Phones: 2229 — 2220

Night Phones: 23284 — 23283
Concord, North Carolina

Compliments of

HOTEL CONCORD

Phone 2261

Concord, North Carolina

MAULDIN'S STORE

GROCERIES AND MEATS

Phone 2284
26-28 Barbrick St.

Concord, North Carolina

BILL'S SUPER MARKET

GROCERIES

OIL — GAS
Phone 3241

Mt. Pleasant, North Carolina

RICH'S ESSO SERVICE

WASHING—GREASING

OIL CHANGE

Phone 3371

Mt. Pleasant, North Carolina

H. M. BARRINGER

CITY SERVICE GAS

GROCERIES

Phone 3242

Mt. Pleasant, North Carolina

FARMER'S SERVICE STATION

ESSO GAS — OIL

GROCERIES — MEATS — FEEDS

Phone 8345
Mt. Pleasant Hwy.

Mt. Pleasant, North Carolina

Compliments of

QUINCY COLLINS FURNITURE CO.

Phone 28021

Concord, North Carolina

HAYWOOD-RICHARD HARDWARE

Phone 2224

Concord, North Carolina

SHUFORD INSURANCE AGENCY MUTUAL INSURANCE

Archey Building
Phone 2219

Concord, North Carolina

LOWRANCE IMPLEMENT CO., INC.

Dealers for modern power

farm machinery new and used.
HOMELITE CHAIN SAWS
ALLIS-CHALMERS NEW HOLLAND
Highway 29
Concord, North Carolina

HEILIG'S STORE

General Merchandise

T-V SERVICE — WATCH REPAIR

DEEP FREEZE APPLIANCES

CBS RADIOS & SETS

Phone 2411

Mt. Pleasant, Narth Caralina

A. C. LENTZ HARNESS SHOP

SADDLES — COLLARS

HARNESSES

Highway 49

BARRINGER'S GROCERY

FRESH MEATS

VEGETABLES AND FRUITS

Phone 3211

Mt. Pleasant, N.C.

KIRK'S GARAGE

O. DeDiego

L. A. Kirk

GENERAL AUTO REPAIR

Mt. Pleasant, North Caroline

MAC'S SINCLAIR SERVICE

Phone 2323

Highway 49

Mt. Pleasant, North Carolina

Compliments of

EAGLES BARBER SHOP

Phone 2667

Mt. Pleasant, North Carolina

NAN'S GIFT SHOP

SPORTSWEAR—CHILDREN'S WEAR

HOSIERY AND A COMPLETE LINE

OF GIFTS

Phone 3572

South Main Street

Mt. Pleasant, North Caralina

ROBERTS STUDIO

Lawson Bonds

PORTRAIT AND COMMERCIAL

PHOTOGRAPHER

93 S. Union St.

Dial 3157

Concord, Narth Carolina

RED PIG NO. 2

South Church Street

Concord, North Carolina

ROBINSON'S, INC.

Specialty Shop for Women and Children

Concord, North Carolina

Compliments of

CITIZEN'S NATIONAL BANK

Concord, North Carolina

Compliments of

E. B. STONE

Concord, North Carolina

D. & R. FURNITURE HOUSE

"Nobody But Nobody Beats our Prices"

Dial 2-9016

Concord, N.C.

Kannapolis-Concord Hwy. 29A

MOUNT PLEASANT INSURANCE AGENCY, INC.

Mt. Pleasant, North Carolina

"All Forms of Insurance"

Proprietor—EDITH F. PENINGER

Office Phone 2271

Compliments of

RUTH'S FLOWER & FABRIC SHOP

Phone 2727

Mt. Pleasant, North Carolina

BARNHARDTS SELF SERVICE

FRESH MEATS—GROCERIES

PRODUCE AND DRY GOODS

Phone 2180

Mt. Pleasant Highway

North Carolina

BLANCHARD PAINT

& BODY SHOP

PAINTING — WELDING

GENERAL REPAIRS
WRECKER SERVICE

Phone 2-3086
Mt. Pleasant Hwy.

Compliments of

DILL DOVE

MOTOR COMPANY

Dial 2158

Kannapolis, North Carolina

ROCKWELL GIN

& FUEL COMPANY

Phone Crescent 2030

Rockwell, North Carolina

Compliments of

HARTSELL

FUNERAL HOME

Albemarle — Midland

North Carolina

KESTLER BROTHERS

PRINTERS

"Quality Printing At Economy Prices"

Phone 5273

Concord, North Carolina

Compliments of

"BELKS"

Concord, North Carolina

FOIL HARDWARE

PAINTS — REFRIGERATORS

NORGE AND PHILCO

Telephone 3247

Mt. Pleasant, North Carolina

Compliments of

PENINGERS'S

FUNERAL HOME

Phone 3581

Mt. Pleasant, North Carolina

Compliments of

BROWN-SMOOT TYPEWRITER CO.

Phone 2988

Salisbury, North Carolina

REDMOND'S TIRE SERVICE

"Your Friendly Goodyear Store"

Phone 26591

South Church Street
Concord, North Carolina

Compliments of

SHEPHARDS DEPENDABLE JEWELRY

Your Keepsake Diamond Dealer

25 Market Street

Concord, North Carolina

BOB'S LAUNDRY

OLDEST — LARGEST — BEST

Master Cleaners and Furriers

Complete Dry Cleaning Service

Dial 2222

Concord, North Carolina

GENE'S TIRE & AUTO SERVICE

"Recaps Like New"

"Wheels Aligned & Balanced"

300 North Church Street
Concord, North Carolina

Compliments of

HAMMETT INSURANCE AGENCY

Phone 3261

Mt. Pleasant, North Carolina

BARRIER'S GARAGE

AUTO REPAIRS

Phone 2761

Mt. Pleasant, North Carolina

EAGLE'S GULF SERVICE AND GROCERY

Location: Beside Mt. Pleasant Millin Company

Phone 2376

Mt. Pleasant, North Carolina

ROCKWELL CAFE

Home-Cooked Meals
Plate Lunches

Homemade Pies
"We specialize in fried chicken"

GRADE "A" CAFE
Rockwell, North Carolina

LITTLE PIG BABECUE

"Try our famous barbecue"

BARBECUED FRESH DAILY
North Church Street

Concord, North Carolina

TAYLOR'S 5 AND 10c STORE

SAVE ON EVERY PURCHASE

Rockwell, North Carolina

Compliments of

RITCHIE AUTO PARTS

35 South Spring Street

Phone 2106

Concord, North Carolina

G. C. McManus COMPANY, INC.

ALLIS-CHALMERS FARM
EQUIPMENT
Phone 321

Albemarle, North Carolina

DUN-RITE LAUNDRY & CLEANERS, INC.

SANITONE DRY CLEANING
RUG CLEANING
Phone 400

Albemarle, North Carolina

Compliments of

CONCORD HOTEL COFFEE SHOP

Sam W. Petrea — Proprietor
Phone 2261

Concord, North Carolina

BROOME FURNITURE COMPANY

Warren C. Broome — Proprietor

Concord, North Carolina

Autographs

Best of luck to a good boy

Good luck Adam. You are a sweet kid and I enjoy cutting up with you also. Be good and I hope to see you around next year.
Doris

I wish you lots of luck in the 10th grade.
Don Culp

Adam,
I hope that you will not pattern your senior year after what you have done, 6th period. Be good.
A friend
Linda C.

Adam,
It has been fun knowing you as a friend. Lots of luck to you and I hope you have a nice vacation. See you next year.
Joyce

Best Wishes
Kates Shaw Harbison

It has been nice having you for a busmate and schoolmate. Hold the school down next year because you want to be a senior class of 55 to help you so you will have work hard. Best of luck
Marie Goodman

Best of luck
a very unreasonable boy at some times especially in Math.
A friend
Muriel

Best of luck
next boy!
Love,
Lyness!
(Tangerine)

It has been awful knowing you this year. But seriously may the best of everything be yours. I forgive you for everything and I hope to see you next year, as a very small 5. and please stay in your room. I hope you in study hall.
Barbara
(Dunks) Hall

Autographs

Best wishes
to a real
"woman killer"
Keep thinking
about Frances.
Dick Burris

Ray,
I hope you have
a happy life ahead.
Come back next year;
and please don't change
over the summer.
Love,
Carol W.

Ray,
Best of
luck to you in
your high school
days. You've been good
and don't get in to
too much mischief this
summer. A friend
Basil F.

Ray,
I wish for you the
very best in life!
Carolyn Griffin

Best of Luck to
a nice boy
Luther de Diego
LD

Ray,
It has been fun
being in school with
you this year. Lots
of luck always.
A senior friend,
Doris Trautman

Best wishes
to a mean boy
but he improving
Bob Burris

Best of luck,
Bloop.
[illegible]
[illegible]

Ray, Jo-
anne wishes you happy, happy
days. Have lots of laughing, ha-
ppy days ahead. Lots
of luck forever. Love,
Joanne Allison

Autographs

Best of luck always
Charles Harrill

Ray,
You have really been a lot of pleasure to me this year.
I hope high school is a lot of fun and success!
Carolyn Mills

Ray; I have certainly enjoyed knowing this year. You have added a little extra life to our study hall. Sway everything you do be a success
Harold Moser

Lots of luck & happiness always. Remember the good library. - Pat

I have enjoyed being in the 9TH grade with you. All the luck in the world to you you pall
Bill

Adam,
I am really sorry that I have known you but just for one year. But during this one year of our friend-ship I have grown to know and like you very much. I will always remember your cute smile, yellow shirt and chewing gum. I bet that I would have gotten lost if you had not walked me down the hall between 5th and 6th period. Adam, take it from me, work hard during school and have your fun. Be good during study-hall and don't slip out too much--at least don't get caught!
Adam, I guess this will be another good-bye to one of my favorite ninth-graders. If you get the chance come to see me this summer. May God bless and keep you, a wonderful boy, always.
Best of everything,
Frances Cook
(Senior 55.)

Autographs

Ray
I have really
enjoyed being in
library with you two.
Period's a day I have enjoyed
pertaining you. Best of Luck.
See you next fall.
Ray Deal

Best of luck
Mary Beth

Ray, It has been fun
having you this year.
With good luck and success
in everything you do.
Best of luck and success
in everything you do.
A loving "Junior"
Shelby Hedge

Best of luck
Esther Kegler

Ray
It has been nice
knowing you these last
years and I hope to see you
for the other high school years.
Mike Little

Ray,
I wish you the
Best of Everything.
Maybe some-day you will
finish School. Hope to
see you this summer.
Bob R.

Ray,
It has been nice
knowing you in the
study periods. You
helped make my days
brighter. May you have
a long and happy life.
Randy Kelly

Ray,
It has been
nice to be in
study hall and to
ride the bus with
you this year. Be good
this summer and I'll see
you next year.
Joyce Moser

Ray,
I have enjoyed knowing
you these past years.
The best of luck always.
Marilyn Safrit

Ray, I have enjoyed
knowing you this year.
Keep up the sense of
humor and you will
always have plenty of
friends. Jane Cline

Ray,
I have enjoyed being in
class with you. I hope to
see you next year.
Ken Deal.

Ray,
It has been nice having you
in high school.
Best wishes
Audrey

Ray, It has been
fun in 11th year as
well as 8th and 9th. Best
wishes to a fine boy.
Hope to see you
next year.
R. W. Cornell

Ray, Lots of luck
in the next three
years. Best wishes
always. Archie Hanby

Ray, Lots of luck
in the next three
years. Best wishes
always. Archie Hanby

A product of

hunter's Yearbook SERVICE

YEARBOOK PUBLISHERS
SCHOOL PHOTOGRAPHERS

PHONE 4 7851

1318 SOUTH HAWTHORNE ROAD
WINSTON-SALEM NORTH CAROLINA

Ray,
It has been fun knowing you this year. Remember all the fun we've had in study hall. Remember the laughing spells you have had. Good luck and all the best next year.

Be good
Gilda
Henry

CON

CABARRUS COUNTY
PUBLIC LIBRARY

3 3083 00562 2417